EARL'S STORY OF BANK THEFTS

DOVES TO WIN GAMES

HOW COLEMAN STOLE $300,000 IS RECOUNTED

FIFTH EDITION

BOSTON AMERICAN

Weather Forecast for To-day: Fair and Warmer.

VOL. 7—No. 79. Copyright, 1910, by the New England Newspaper Publishing Company. BOSTON, WEDNESDAY, JUNE 8, 1910. Registered in U. S. Patent Office. PRICE ONE CENT.

Cashier Frank L. Earl of the National City Bank of Cambridge testified to-day in the trial of "Big Bill" Kelliher that he saw the funds of the bank gradually melt away last Fall and Winter until they had dwindled from $469,000 to $109,000, and yet he never suspected that any one was stealing the bank's money.

DEPOSITS WIPED OUT WITH STROKE OF THE PEN.

Earl followed George W. Coleman on the stand. Coleman was he first witness called in the defence of Kelliher, who is charged with aiding Coleman in looting bank clerk. He spoke in a low tone and seemed depressed. He had lost the jaunty air that characterized him when the trial first began.

"Big Bill" Kelliher followed Coleman closely with his eyes. But the eyes of the witness never met those of the big defendant. Listening intently to the testimony among the others in the crowded court room were Coleman's mother and his fiancee, Miss Mamie Hightower.

Says Coleman Falsified.

Mr. Pratt in his opening speech said that Coleman before the Suffolk County Grand Jury swore that Kelliher never knew where the bank clerk got the fake money, and that Kelliher never advised him to play fare.

Coleman told "a willful and malicious falsehood" on the stand about his profits on stock transactions, Mr. Pratt declared. Instead of making money, the lawyer said, Coleman lost money. The bank clerk at one time borrowed $1,600 worth of stock from Richardson, Hill & Company, Mr. Pratt said, and sold it at a loss, but Coleman was not content to stop to the good on this," the lawyer added.

The bank clerk told a taxicab driver, Mr. Pratt said, that he would get fifteen years and, in referring to Kelliher, remarked: "There is a big fellow in there that I will take with me if he don't come across."

Mr. Pratt charged that Coleman went to see Kelliher after his release on bail to get

Continued on Page 4, Column 1.

ROURKE BEGINS WORK ON BOSTON STREETS TO-DAY

A very tall man with suburn hair tinged with gray walked into Mayor Fitzgerald's office shortly after 11 o'clock to-day and said:

"Will you tell the Mayor that Mr. Rourke is here?"

About three seconds later Mayor Fitzgerald came out and extending his hand, said:

"Mr. Rourke, I am glad to see you. Your reputation has preceded you and if you live up to your name you will make a corking superintendent of streets."

"I'll Do My Best."

"Well," said Louis N. Rourke, "I'll do the best I can and I hope you won't be disappointed." Then they went into the Mayor's private office and talked about street department matters for about fifteen minutes. When they emerged both were smiling and the Mayor escorted Rourke upstairs to the office of the street commissioner, where Superintendent Emerson was waiting to receive his successor.

"I think you will find the department in good shape," said Mr. Emerson.

"I have no doubt of it," replied Mr. Rourke.

Mr. Rourke outlined what he expected to accomplish.

Salary No Object.

"It has been a source of wonderment to a great many people as to just what prompted me to give up a $10,000 position on the Isthmus of Panama to accept this position in Boston at $7,500 per year," he said. "The monetary consideration did not enter into the matter at all.

"I was born and educated in New England, and no matter what success a man may meet away from his native soil, there is always that desire to return home. For that reason I was proud to accept this position. Then again, the climatic conditions on the Isthmus are not the most desirable in the world. I shall consider my work a success if I am able to conduct the department in as efficient and able a manner as the retiring superintendent.

"I shall endeavor to the best of my ability to give every one a square deal. In return I shall expect a square deal both from my subordinates and from the people. I want the moral support and assistance of the public.

"I shall be loyal and co-operate with Mayor Fitzgerald and in return the loyalty and co-operation of every employe of the street department is expected. Under these conditions I expect a successful administration and nothing more."

Mr. Rourke spent an hour getting acquainted with his working force and left for the American House, where he talked to Chamber of Commerce members about work in the Canal Zone.

SHILOH CHARGES IN COURT

AUBURN, Me., June 8.—Sheriff M. W. Trefethen to-day brought before Judge Albert R. Savage in the district court here Mrs. Florence Whittaker and her four children, and the hearing began on the writ of habeas corpus, by which it is sought to free the woman and her children from the influence of the Rev. Frank W. Sandford, leader of the famous "Holy Ghost and Us" religious society. The charges made against Sandford in the writ read here in court to-day are most astounding. Here are the statements in the writ:

That Mrs. Whittaker and her children were kept prisoners on board Sandford's yacht Kingdom while in the Holy Land.

That she and her children were threatened and persecuted in an attempt to make them cease their rebellion against Sandford.

That Mrs. Whittaker wrote numbers of appealing letters to Maine friends while she was in Palestine, asking for aid to get away from Sandford.

Tells Her Story in Court.

Mrs. Whittaker told her story in court to-day. Beside her stood her children—Edna, Daniel, Joshua, and Eliza. Here is her own story:

"My husband, A. A. Whittaker, was once a prosperous farmer of Aroostook County. We were a very happy family till my husband joined Sandford thirteen years ago. Since then he thinks of nothing but this religion.

"It was nearly two years ago that my husband and I and the children went on board Sandford's yacht Kingdom and sailed away for Palestine to convert the people there. It was a long, hard voyage. There was little or no shelter. The yacht was crowded. We suffered.

"We reached Palestine, but no effort was made to convert anyone. The people spent their time praying all day and most of the night.

"I was sick and miserable and so were our children. I wanted to get home. My husband was completely and is now under the influence of Sandford.

"It was noticed that I wanted to get away. I was kept a prisoner on the yacht till my husband consented to come home in a steamer, but I was forced to accept Sandford's offer to come back in the Kingdom.

"George Was Terrible."

"The voyage home was terrible. All the rest of the Shilohites aboard made life miserable for me trying to convert me to the Holy Ghost religion. There I was, on on the great ocean in that little leaky yacht with those people all about me and my husband with them.

"We arrived off Portland a month ago. I communicated with Nathan H. Harriman of Cambridge, Mass., who belonged to the Shiloh community years ago and broke away, and he got out the writ that brought the sheriff to the boat. He took me to his home, my children and me, and oh, how glad were we to be with kind, Christian people again. My husband is with them and against him, but I hope he will soon see me that this religion is nothing but miserable fanaticism.

"I want no criminal action against Sandford. I want to be free of him and his people. I want to forget the sad experience I passed through and I shall forget once my husband frees himself of this influence."

The hearing to-day was simply to make the writ permanent and to give Mrs. Whittaker the custody of her four children.

Sandford is now on board his yacht in Portland Harbor.

PARKMAN FUND FOR MUSIC PAVILION

Boston's city council committee on the Parkman fund decided after a lengthy session to recommend to the City Council that part of this fund, income of this fund be used for the erection of a music pavilion on the Common as a memorial to the late George F. Parkman, who bequeathed about $5,000,000 to the city to beautify its parks and public grounds.

THE WEATHER.

Fair to-day and Thursday; slowly rising temperature; moderate west to southwest winds.

Sun rises, 4:08; sun sets, 7:19.
High tide, 11:50 a. m.; 12:03 p. m.
Moon sets, 2:04 a. m.
Length of day, 15:11.
Height of tide, 9 feet 8 inches in a. m.; 9 feet 8 inches in p. m.

JAMES J. JEFFRIES

JAMES J. JEFFRIES.

Mr. Jeffries is going to fight a man named Johnson for a prize of many thousands of dollars. This is the way he looks now, according to a photograph taken within a few days.

Whether you believe in fighting or not, you must be interested in fighters and this photograph shows a man who is about to make the fight of his life.

INVESTIGATION OF 'L' BY TWO COMMISSIONS

The Boston Elevated Bonding bill was to-day put to sleep for one year by the State Senate, and a new resolve to investigate the privileges wanted by the "L" was substituted. The new resolve, agreed to by both the "L" and "L" factions in the Senate, was presented by Senator Bennett, chairman of the committee on Street Railways.

The investigation provided in the resolve is to be made by the Railroad and Transit Commissioners and the joint board is to report to the next Legislature before the second Saturday in January. The resolve contains the provision argued for by Senator Dickson that the investigating body consider the acquisition of street railway companies by the Elevated in some other way than through the "holding device" of acquiring stocks and bonds.

The joint board is also directed to investigate the proposed extensions of the Elevated's leases of the Tremont street subway and the Washington street and East Boston tunnels and to report to the Legislature what terms and conditions and for what periods of time the extensions should be granted, if at all. The board is directed to hold public hearings.

DAINTY SUMMER DRESSES—Lady Duff-Gordon, the greatest living creator of fashions, describes models for the Summer months in the SUNDAY AMERICAN.

Are You Buying a Home? Are You Selling Property? Do You Want to Trade?

IT WILL PAY YOU TO READ THE MID-WEEK BARGAINS IN REAL ESTATE

IN TO-DAY'S CLASSIFIED Want Ad. Pages.

1,017 CHILDREN IN CITY HOMES ON AUTO PICNIC

The lives of 1,017 children were made brighter to-day when 300 automobiles visited various homes and hospitals for children in Boston and took the little ones to the Lake Shore home at Sharon for a day's outing. Last year but forty autos participated. But within the past few weeks Chester I. Campbell of the Boston Automobile Association got busy and succeeded in securing the use of 300 machines.

The cars were decorated with the national colors and the youthful occupants waved American flags as cars speeded over the roads. Games were played and there were prizes for both the youngsters and for the chauffeurs. Dinner was served at noon.

Three pairs of twins from the Leopold Morse Home at Mattapan furnished a feature. The twins were Allie and Bennie Fishman, Kate and Ida Wolf and Isadore and Jacob Ehara.

The institutions and number of children from each follow: Leopold Morse home, 58; Little Wanderers' home, 38; Kindergarten Home for the Blind, 11; Families' Friend society, Temporary Home, Worcester street, 20; Associated Service Department of the Massachusetts General Hospital, 50; Eye and Ear Infirmary, 10; East End Christian Union, 20; Shore Street Neighborhood Home of Cambridge, 60; District Nurses Association, 100; Massachusetts Deaconess Association, 30; Professor Moscrop's Grammar School in the West End, 100; Merrimac House, 50; Stamford street, 50.

The autos were loaned by the Boston Auto Association and by private parties. Some of the donors of food and drink were: Oak Grove Creamery, National Biscuit Company, New England Confectionery Company, Lowney Company, United Fruit Company, J. F. Bell of Cambridge.

Dr. M. R. Deming, head of the Sharon home, had charge of the arrangements there, and was assisted by Louis G. Richards, president of the home, and H. H. Green, a director of the home, who had charge of the lunch for the children. Dr. George H. Bennett had charge of the dinner for the auto drivers.

$2,000,000 FOR B. & A. IMPROVEMENTS

ALBANY, N. Y., June 8.—A petition has been filed with the Public Service Commission by the Boston & Albany Railroad for authorization to issue $2,000,000 worth of twenty-five-year four per cent. improvements bonds. The New York Central has applied for permission to guarantee the bonds. Most of the improvements that will be made are in the way of laying additional trackage. The application has received the approval of the Massachusetts Railroad Commissioners.

You see the AMERICAN everywhere—in the homes, clubs, restaurants, hotels, cars and boats.

SPEED BOYS IN RUBBER BATTLE WITH CHICAGO

BATTING ORDER.

RED SOX.		CHICAGO.
Hooper, r.f.		Dyer, c.f.
Lewis, 3b.		White, c.f.
Bradley, 1b.		Zeider, 2b.
Speaker, c.f.		Dougherty, l.f.
Wagner, s.s.		Dolan, 1b.
Gardner, 2b.		Farrell, 3b.
Lewis, l.f.		Hackburn, s.s.
Carrigan, c.		Block, c.
Smith, p.		Smith, p.

AMERICAN LEAGUE GROUNDS, June 8.—Manager Donovan and his Red Sox regard diamond wonders were after the cub boy game of the series with the White Sox to-day, both sides having copped one game each. There was every reason in thinking the contest this afternoon would be fully as exciting as were the ones previously found to a hard finish.

The stand that the Speed Boys have made in the games with the White Sox has led fans to believe the visitors will be right in the swim before the end Autumn days come along. This was one reason the grandstand and bleachers filled so quickly to-day.

It was a question decided at the last moment which of the numerous pitchers warming up the respective managers would elect to carry the brunt of the battle for their teams.

ROOSEVELT GUEST OF AMBASSADOR REID

LONDON, June 8.—The reception tendered to ex-President and Mrs. Roosevelt by Ambassador Reid was an event attracting much attention to-day. All the members of the Roosevelt family were present and not withstanding had been sent out. London flocked to the reception, most especially as it was understood that there would be no other opportunity to meet the America on the 10th.

DOVES WANT TO SWAMP PIRATES IN BOTH GAMES

BATTING ORDER.

PITTSBURG.		BOSTON.
Byrne, 3b.		Collins, l.f.
Leach, c.		Hersig, 3b.
Clarke, l.f.		Moran, 2b.
Wagner, s.s.		Stanage, lb.
Miller, 2b.		Mann, c.f.
Byrne, lb.		Beck, c.f.
Wilson, r.f.		Cheney, s.s.
Simons, c.		Graham, c.
Adams, p.		Flack, p.

SOUTH END GROUNDS, June 8.—Fred Lake and his band of fighting Doves and Fred Clarke and his chastened Pirates battled out in the old National League Grounds this afternoon in the second game of the series. Two games were on the bill of fare this afternoon and thousands of fans stuck around the grounds, anticipating it was worth while to take a chance. The bleacherites had doled their cushing overnight from the ducking they got yesterday.

The Pirates were on the field early and got in some fine practice. The warmer air encouraged the stiffened war horses, who haven't had a bit of decent weather since they quit their training quarters far South at Hot Springs.

"We're after these two games," said Manager-Captain Fred Clarke. "Not if we see you first," retorted Fred Lake. "Regardless what we did or said in Pittsburg?" The Pirates did remember and they were there knowing they'd have to fight for everything they got.

CONGRESS PREPARES TO ADJOURN SOON

WASHINGTON, June 8.—President Taft and the House and Senate leaders were in conference to-day on the prospects of the adjournment of Congress. The President recommended that the Senate accept the postal savings bank bill, and if this can be done an early adjournment seems likely.

DARTMOUTH AND HARVARD MAKE SECOND TRIAL

BATTING ORDER.

HARVARD.		DARTMOUTH.
Rogers, c.		Norton, 2b.
McLaughlin, 1b.		Brady, 1b.
McLaughlin, p.		Daley, c.f.
Potter, 2b.		Gammons, p.
Minot, c.f.		Hoban, r.f.
Lanham, 3b.		Chadbourne, l.
Marshall, ss.		Conroy, s.s.
Young, c.		Eaton, 1.
Babson, l.f.		Perry, 3b.

SOLDIERS' FIELD, June 8.—Crimson and green lined up again this afternoon to finish out the struggle began yesterday for supremacy on the diamond, or rather to begin all over once more the game which the rain had called after four innings was concluded.

It looked like the same old crowd back again, the rooters for Harvard and Dartmouth being in their places to do all possible in helping their favorite team through the ordeal victorious.

One feature was noticeable in that the New Hampshire college lads here with the team had a little more money left to back their team at the prevailing odds. It meant a celebration in Hanover were the team to land the honors.

COPPER STATEMENT SHOWS AN INCREASE

The Copper Producers' Association statement for May 31, shows an increase during the month in accumulation in this country of 18,441,814 pounds.

Stock of marketable copper on hand May 1, was 141,384,159 pounds, representing a total of 260,226,685 pounds, deliveries for consumption and export were 101,800,092 pounds, leaving the amount on hand May 31, at 160,425,972 pounds. Visible supply of copper in Europe comprising all but a very small percentage of the total is 229,142,400 pounds, and added to the supply in United States makes the world's surplus on June 1, 390,568,372 pounds, the largest ever reported.

NEW HAVEN ROAD WINS IN SENATE

To-day was New Haven Railroad day in the Senate. Without a word of debate or a dissenting vote the Senate passed the following bills: preferred stock bill to be engrossed and ordered the New Haven stock validation bill to a third reading. The stock bill allows the Boston Railroad Holding Company to issue non-taxable preferred stock, to any amount, subject to regulation by the Railroad Commission, to help pay for roads in Rhode Island & Maine.

MAY FESTIVAL CASE PLACED ON FILE

GLOUCESTER, June 8.—Mrs. Lila Vilos Wyman, the Boston producer of children's entertainments, and Harry A. Barber, the local dancing master, were found technically guilty by Judge Yorke to-day of having used children at the May festival on June 13 without a special permit from the city. The Court said, however, that the evidence was too indefinite to get a permit was more overwhelming than intent, and the case was placed on file.

CITY ENGINEER JACKSON NOW IN STURGIS' PLACE

Mayor Fitzgerald immediately upon his arrival at City Hall to-day accepted the resignation of R. Clipton Sturgis as schoolhouse commissioner and designated City Engineer Jackson to fill the vacancy temporarily.

The Mayor was plainly piqued at the news that the former chairman of the schoolhouse commission had taken the opportunity to go before the Civil Service Commission and urge the rejection of John F. Kennedy, whom the Mayor named two weeks ago as schoolhouse commissioner and who has been confirmed.

While he had intended to ask Chairman Sturgis to remain in the department for some little time after his letters that he was especially interested in had been decided, the Mayor abandoned this plan and accepted the resignation of Sturgis upon the receipt of information of Sturgis's attitude toward Kennedy.

Sturgis desired the appointment of Charles Logue, fill the position of former Commissioner Leavitt, and the Mayor was disposed to make this appointment, and former Councilmen Logue refused to consider it. When he drew served on the Commission he had a very heated discussion with Sturgis. Matters were finally adjusted, and Logue and Sturgis worked together in harmony. Sturgis has openly stated recently that he had no confidence in the board as at present constituted.

MAN IS FINED $25 FOR A SINGLE KISS

John Rodes, thirty, was fined $25 in the Dorchester Police Court to-day for kissing Rebecca Tober, a pretty eighteen-year-old lass, living at No. 118 Whitfield street. The fine was paid by a good friend of the pair present, and last night when Patrolman Ranson approached him with the money he attempted to escape. He was identified by Miss Tober as the man who forcibly kissed her on West Tremlett street about two weeks ago.

MRS. KING DROPS POOL MATCH, 150 TO 71

In the second night of play Mrs. Bertha May King, champion women pool player, lost to W. W. King by 150 balls to 71. Mr. King played very fast, getting seventy-one consecutive balls.

NOTICE TO OUR READERS WHO TOOK ADVANTAGE OF FLAG COUPONS.

The demand for the flags has been by far greater than was expected, and at this particular time of the year flag factories are taxed to the utmost, it is impossible for them to keep up with the orders. Therefore, your flag may be delayed for a few days, but you will receive it just as advertised as quickly as is possible.

The BOSTON AMERICAN thanks you for your kind co-operation.

KING'S OATH TO GO BEFORE PARLIAMENT

LONDON, June 8.—The first Parliament of King George V. assembled to-day, confronted by the most complex situation that has ever faced that body at the beginning of a new reign. In a political situation of great delic[illegible], with the effects of King Edward's d[illegible] becoming more apparent daily, Parliament takes up not only the great question of curbing the veto powers of the Lords and of straightening out the nation's finances, but of altering the King's oath. The latter now seems to dominate the public mind, all creeds and classes taking sides on the proposal to eliminate the Protestant declarations in the oath termed insults to the Roman Catholics.

Cabinet Considers Oath.

Previous to the formalities of the opening the Cabinet met, all the members being present. It is understood that the question of the oath was given particular consideration.

In well-informed political circles the belief has been gaining ground that while the fight would be continued with much bitterness, the war on the Lords would not be forced to immediate consideration. Radical Liberals, however, are keen for the veto question to be urged ahead, declaring that important advantages could be lost to the government through delay. Both sides have been reported to desire a breathing space in which they may size up the situation and the attitude of King George.

With the opening of Parliament there was revived the story that both the Liberals and the Unionists wished compromise and were ready to agree in private on a program to be carried through in Parliament.

King Holds Trump Card.

The real outcome of the state of unsettlement is understood to depend upon the attitude of the King. He holds the trump card and the leaders want to see how he stands. T. P. O'Connor, the Nationalist leader, said to-day:

"The death of Edward has brought the Tories into a frame of mind where they are much more reasonable than before. This is partly due to the difference in power and popularity between King George and his predecessor. The Liberals, if compelled to oppose George, would not be at such a disadvantage as they would when fighting the popular Edward."

ADVICE TO MOTHERS—How to take care of your babies during the hot weather will be told in detail by an expert in the SUNDAY AMERICAN.

HAMILTON OUT FOR AVIATION RECORD

NEW YORK, June 8.—Interest in aviation was further increased to-day by the announcement of Charles K. Hamilton that he would attempt to break the world's distance record Saturday in his New York-Philadelphia-and-return flight. He has so lengthened his route on the return that, if he covers it, the total distance covered without stop will be 125 miles, eight more than the distance covered by Louis Paulhen in the longest leg of his London-Manchester flight.

GIRL 'WITCH' FLEES TO ESCAPE DEATH

SAN BERNARDINO, Cal., June 8.—Driven by fear of death at the hands of her tribe, whose members believe her to be a witch, Mamie Holmes, an Indian girl, sixteen years old, has walked more than 100 miles, the distance from the Coachilla reservation to Santa Manuel reservation. The girl was taken in charge by Indian Agent Royce, who says that he learned of preparations to torture and kill her.

PROTESTANTS OF GERMANY ARE AROUSED

BERLIN, June 8.—An organizer protest by the Protestants of Germany will be made next Sunday against the Pope's encyclical. The letter will be the subject of every sermon. Every Protestant minister has been asked to attend a great mass meeting at Magdeburg.

The Rev. Father Faber, who is the acting head of the German Catholic Church during the absence of its permanent rector, said to-day that the contemplated attack of the Protestant ministers of Germany is apparently leveled against the recent famous encyclical of Pius X. on "Modernism."

"There is an organized society in Germany," he said, "known as the Evangelische Bund, which has been most bitter against the Catholics. The Protestants form about two-thirds of the population of Germany and the Catholics one-third. During the era known as "cuttuokumpf," about 1872 especially, stringent laws were enacted against the Catholics, and many priests were without parishes, as some had refused to take the oath of loyalty to the Government.

Bismarck, who supported these laws in the first instance, saw that they were working harm and assisted in having them done away with. Yet, even to-day, in Germany the Jesuit communities and colleges are not allowed existence as they are here.

"I believe this agitation will lead to the Protestants attempting to get the attack they plan before the Reichstag, but that body will never pass laws of the same nature that were enacted before, as it would be a great blow to the empire and work great harm."

Out of the Beaten Path

Champagne Kills Pet Monkey.

NEW YORK, June 8.—The reason is out why Miss Effie Fay refused to appear at the Murray Hill Theatre this week, and it is a sad, sad story. She is in mourning—for her pet monkey Bunkie. Miss Fay gave a party several weeks ago with Bunkie guest of honor. He drank champagne like the rest, only he drank too much. It was impossible to get him to stop. Then he was careless about sleeping in a draft, got pneumonia and the end came quickly.

Part of a Cornea Transplanted.

NEW YORK, June 8.—Through the transplantation of a section of a cornea of the human eye in an operation performed at Flower Hospital, surgeons hope that sight will be restored to a Chinese merchant of this city, who has been blind for years. The operation is believed to be the only one of its kind ever performed in America.

Ten Acres of Children.

NEW YORK, June 8.—Ten acres of "kiddies," 3,500 by actual count, danced and sang, played games and romped with all the abandon of healthy childhood on Central Park yesterday afternoon. It was the third annual park fete conducted under the auspices of the Public School Athletic League.

One-Sixteenth Makes a Negro.

WASHINGTON, June 8.—One-sixteenth of negro blood makes one a negro in the District of Columbia, Justice Wright of the District Supreme Court has decided. As a result Isabel I. Wall, daughter of Stephen Wall, will not be allowed to enter the white schools of the District.

BOSTON AMERICAN

Household Premium Coupon

Wednesday, June 8

Name ____
Address ____
City ____ State ____

NOTICE—A complete set consists of 30 coupons of consecutive dates. Only one coupon of each date will be accepted in each set.

BOSTON AMERICAN

FLAG COUPON

Wednesday, June 8.

NOTICE! Absolutely Not Good as a HOUSEHOLD PREMIUM COUPON.

TO-DAY'S CABLE NEWS

Up to Midnight, London Time

Kaiser's Family Is Too Large, Says Socialist

BERLIN.—The lower house of the Prussian Diet has referred to the Budget Committee the bill increasing the Kaiser's civil list $500,000. The Social Democrats alone opposed the proposal. Their spokesman, Herr Hoffmann, was frequently called to order by the chair. He drew the rebuke of "high treason" from the president by the suggestion that the Kaiser should be elected by the people. Among other things Herr Hoffmann complained that "the crown had too many children."

Prince Frederick Williams Weds.

BERLIN, June 8.—Prince Frederick William of Prussia, youngest son of the late Prince Albrecht, was married at Potsdam palace to-day to Princess Agathe of Ratibor, eldest daughter of Duke Victor of Ratibor. The Kaiser and the Kaiserin, as well as all other members of the imperial family at Potsdam, were present. The Prince is thirty years old and his bride twenty-two.

Disputes Three-Mile Limit.

THE HAGUE.—Sir Robert Finlay, continuing his presentation of the British side of the Newfoundland fisheries dispute before the Hague tribunal, read a number of diplomatic documents to show that the negotiations which led up to the treaty of 1818 did not support the American contention that British jurisdiction in the bays did not extend beyond the three-mile limit of territorial waters.

Cotton 15 Cents a Pound.

BRUSSELS.—The International Cotton Congress discussed yesterday the question of cotton shortage and price. Mr. Fox, director of the Mississippi Experimental Station, said the present position of American cotton presented no cause for alarm from the spinners' standpoint. He thought the price of cotton should be 15 cents a pound.

American Woman for Sainthood.

ROME.—The Congregation of Rites has met under the Presidency of the Pope and discussed the matter of the beatification and canonization of Margherite Bourgeois of Marquette, Mich., the founder of the Congregation of the Sisters of Our Lord.

Railway Strikes in France.

PARIS.—The strike of the employees of the Railway du Nord is growing, but the company remains optimistic. In the South of France the railway strike is assuming large proportions. Soldiers have been called out.

Small Corot Is Sold for $4,040.

PARIS.—The price which any picture by Corot now brings was shown at the Hotel Druot when a very large canvas called "L'etang" (The Lake) and measuring only about eighteen inches by ten, was sold for $4,040.

WHY IS A SMUGGLER?—Science gives the answer and tells all about it in the SUNDAY AMERICAN.

NEGRO TROOPS CAUSE PROTEST

WASHINGTON, June 8.—Senator Jones of Washington presented to the President to-day a telegram from F. S. Steiner, chairman of a mass meeting held near Fort Lawton, Wash., stating that a negro soldier had committed an outrage and demanding the immediate transfer of the Twenty-fifth Infantry Regiment.

The President said that the request could not be complied with; that if any soldier had violated the law he should be apprehended and until there is a thorough investigation of the charges no transfer of the troops would be made. The Secretary of War sent an order to the commanding officer directing a prompt and complete investigation.

Four battalions of the regiment were dismissed by President Roosevelt for shooting up Brownsville, Texas.

FOUR DIE IN SHIP CRASH AT MALTA

LONDON, June 8.—A Lloyds telegram from Malta, received to-day, says that four men were drowned there when the German steamer Laetsz collided with the Italian schooner San Francisco di Paola. The victims were of the schooner's crew.

FAILURE CAN'T FORCE WOMAN BROKER OUT

After filing a petition in bankruptcy in the United States court showing debts amounting to $11,343, and making declaration that she is not possessed of the $30 required to pay the fees, Miss Augusta M. Clark of No. 15 Court square, the only woman stock broker in Boston, is making preparation to-day to retrieve her fortunes.

"I come from fighting stock," she said to-day. "My ancestor on my father's side, Daniel Clark, came over in the Mayflower. He was a fighter, a man of determination. I am a woman holding the same attributes. This setback is only temporary.

Debts to Be Paid.

"Eventually I shall pay all I owe, and be as successful in this business as I was up to the time of the panic of 1907, when things went badly with a great many."

Miss Clark, who is stopping with friends on Huntington avenue, is a pronounced brunette of about thirty-five years, and knows how to talk of business affairs. She ascribes her reverses to the fact that she signed notes for others. In speaking of the manner in which she first became a promoter, she said:

"I love this business. If I did not I would not have remained in it for twelve years as I have done. I was born in New York city and came to Boston as a girl in 1882. After getting my schooling, I learned stenography and was employed to a great extent taking special hearings. In 1898 a friend urged me to go into business as a promoter, and I made good at the start. I sold and still intend to sell Western mining properties.

Hard Knocks in Business.

"Would I advise other women to take up such a business? I would, indeed, particularly if they have the qualifications, which means the ability to stand hard knocks, come up smiling and stick until success attends their efforts. If they can't endure knocks, then they must not try such a business a I engage in. It all depends upon the woman herself."

Miss Clark's brother Thomas left Boston in February to go to Denver, and has been missing since that time.

BOSTON BUYERS OFF FOR EUROPE

W. F. Ayers and A. L. Fletcher, buyers for R. H. White, sailed to-day to Europe on the steamer Lusitania on their annual buying trips.

Mr. Ayers, buying linen, white goods, etc., will visit all the leading producing centres of England, Scotland, Ireland, Germany, Switzerland and France.

Mr. Fletcher, buying fancy, leather and toilet goods, will make purchases in the leading markets of England, Germany, Austria and France.

MEYER AND WILSON TO GREET ROOSEVELT

WASHINGTON, June 8.—President Taft to-day asked Secretary of the Navy Meyer and Secretary of Agriculture Wilson to officially welcome former President Roosevelt in Mr. Taft's name when he returned to New York. They will meet Colonel Roosevelt in a revenue cutter in New York Bay.

Filene's — Wm FILENE'S SONS Co. — "Walk Through Every Day" — Filene's — Wm FILENE'S SONS Co.

Tunnel Bargain Basement

[illegible] from Washington and Winter streets and direct from Tunnel Trains.

Important Notice With Regard to

$5.00 Reward Prize!

Beginning Monday, June 13, we shall institute the following change in order to give everybody an equal chance:

The first woman or girl presenting a claim found to be correct shall be awarded a prize of $5.00. After winning one prize, however, she becomes ineligible for another prize that same calendar week, unless she is the only one making the claim. If others present a claim for the same error, the prize will be awarded to the first one in, who has not already won a prize that week.

A new start, with the field clear, begins again each Monday morning.

This change is made advisable because we find many prizes going to the same claimant or claimants because of nearer residence or greater facilities for reaching the store first. If you do not succeed the first time, you can try again and again, and **your chances for Success, instead of decreasing, will INCREASE.**

The Time is Ripe for WASH SUITS and Here Are 3 Big Lots of Bargains.

3.95 Natural Color Tailored Linon Suits—Made in 2 styles, new and attractive models, **2.95**

7.50 to 9.75 Natural Linen and Repp Suits—A number of styles from which to select, **5.95**

10.00 to 12.50 heavy and medium weight Linen Tailored Suits—Plain tailored and trimmed models, **7.50**

Children's 50c Bloomer Dresses—Made of firm quality percale in neat patterns; several designs; 2 to 5 years.. **25c**

Better come tomorrow for these Bargains—Hundreds of Lots Not Advertised!

MARRY ME, SYLVIA

And I'll buy the ring of the original and only Wilson Bros., who make Australian gold wedding rings in their own factory from $4 to $12; any special ring to order in two hours. Next to big tea kettle, Scollay square. Their only store.

WILSON BROS.

$3 GLASSES for $1
$5 GLASSES for $2

You can get a perfect fit in our first quality lenses for $1; sold elsewhere for $2 and $3. The real WILSON BROS., next to big kettle, Scollay square. This ad. will save you on a spasmodic

ALARM CLOCK 50c

Buy of Us. We Are Agents for

ROGERS' SILVERWARE
WALTHAM WATCHES

Satisfaction guaranteed. The best in the world. We employ 10 skilled watch repairers. Only store.

To reach Wolf's, "My Clothier," cor. Hanover and Portland sts., by the Washington street tunnel, passengers going south should leave at Friend st. exit—those going north at Union st.

R.H. WHITE Co.

THURSDAY in WHITE'S BARGAIN BASEMENT

Misses' Wash Dresses

$1.50 Values —AT— 98c

Fine quality linon finish, prettily trimmed with braids and buttons, pleated skirts, low square necks, in blue and tan colorings. Most daintily made up in a decidedly pleasing manner, all well made and most excellent values at $1.50. For Thursday

Bargain Basement Price, each 98c

Women's Silk Dresses

Worth Up to $15.00 —AT— $7.50

A manufacturer's sample line of high grade Silk Dresses, made in the very best manner, trimmed with fancy braids, embroidered designs, etc., with twill yokes, all the season's most desirable and popular shades, in every desired style. Our advice is to see these dresses even if your wants are amply supplied—our opinion is you'll decide as soon as you see them that at $7.50 you cannot do without one—in other words, it's an opportunity you cannot afford to overlook,

Bargain Basement Price 7.50

Choicest Drinks at Popular Prices Served at Our Bargain Basement Soda Fountain

To the North Pacific Country

Through Trains From Chicago

The Burlington Route

offers two of the finest trains in America—electric lighted throughout and elaborately equipped—running every day without change of cars from Chicago through to

Seattle Tacoma Portland

The Oriental Limited Leaves Chicago 10:15 p. m.
The Northern Pacific Express Leaves Chicago 9:30 a. m.

Both trains leave Chicago over the Burlington Route.

The Oriental Limited runs over the Great Northern Railway after leaving St. Paul and the Northern Pacific Express over the Northern Pacific.

For those who desire to economize, nicely appointed "Tourist" Sleeping Cars are provided on both trains.

Burlington Route

I would like to send you without charge, a copy of our publications accurately illustrating and describing the wonderful, interesting country through which these trains pass, and tell you the exact cost of tickets, sleeping car accommodations, etc.

Tell me where you want to go (a postal will do) and I will respond at once.

W. J. O'MEARA, Eastern Passenger Agent, C., B. & Q. R. R., 264 Washington St., Boston.

8181

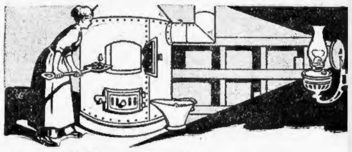

Your Cellar Dark?

It need be no longer. Shed a light like day on the furnace, the coal bin, the closet, all the dark places. Burn

"THE LIGHT THAT NEVER FAILS"

CRYSTALITE

The ideal oil for home lighting. Gives more and better light than kerosene. Costs no more. Burns brightly to the last drop. No smoke. No smell. Sold in handy cans. At your grocers. If he hasn't it write or phone THE TEXAS CO.

Dr. Estabrooks' 'Alveolar' Method

Our Down Town Office is Now Centrally Located at 507 Washington St.

OF REPLACING LOST TEETH

Without the Use of Old Style Crowns and Bridges

Popular Prices It is not necessary to pay high rates for this kind of work. If you have a few solid teeth or roots left the missing teeth can be restored without recourse to the old style crowns or bridges. Dr. Estabrooks' improved "ALVEOLAR" Method is absolutely painless and there is not the slightest appearance of artificiality in the mouth when the Dr. Estabrooks System is used.

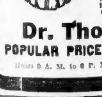

$8.00 Full Set This celebrated Anchor Denture plate is the finest thing of its kind in existence. No roof to prevent the perfect taste. The wearer can talk better than with old-style plate—comfortable, cool and clean and fits better, it never drops, shifts or displaces to cause the wearer embarrassment.

Dr. Estabrooks makes the best set of teeth that dental science can produce for $8, that is all that it will be necessary for any one to pay in his establishment unless a gold or special plate is ordered. A $5 set, the best for the price, will be made if necessary.

Dr. Thomas T. Estabrooks

POPULAR PRICED DENTIST 507 WASHINGTON ST. Over Jaynes New Drug Store

Hours 9 A. M. to 6 P. M. Sundays 10 to 2. Tel. Oxford 3755. OPP. SIEGEL'S.

Let Your Rooms or Apartments Quickl

A SMALL AD IN THE AMERICA

AILROAD BILL TRICK IS FEARED BY INSURGENTS

WASHINGTON, June 8.—Is there nothing to our Senate railroad bill that Senators Aldrich and Murray Crane want and will, something tolerable to the fair interests of the railroads, and is that so they and their kind are so anxious to get it put to immediate enactment? This is the question that agitated public Washington today. The insurgents to a man answered "No." The standpatters replied "Aldrich and Lodge" and endeavored to show that the difference was to meet the wishes of the president. To the purpose of amending the bill to give the Interstate Commerce Commission immediate authority to make rates.

The insurgents stand out sure to be renewed. Speaker Cannon, the insurgents maintain, will not dare to block the bill in accordance with the President, as was shown by the heckling this morning of the friend of the insurgent cause yesterday by the House of Representatives. Broadly speaking, Philadelphia and vicinity, Pittsburg and vicinity and the state of New York and Independence and vicinity, all the four of these Democratic representative cities are among the strongest of the insurgent states that Cannon rallied to and in the November, 1909, convention. But the insurgents do not declare that if no amendment is secured from the Senate they will go a renewal of the previous fighting that would put the whole progressive Republican movement to the front, by refusing any rules behind this design as a rule-maker, vote against it, and the Democrats, if they are so disposed to be consistently demand that the bill be passed in that form.

BOY WHIRLED TO DEATH BY BELT

LOWELL, June 8.—Two minutes after he rode his mother today, Arthur Benoit, eleven years of age, was drawn into a moldy winding belt in the machinery at the Boccumi machine shop, Wilson street, and he was instantly killed. Benoit was playing a rag doll on a revolving shaft when the doll was caught. He tried to shield to the ceiling of the room where the belt is located. Then he was drawn into the machinery. Everything was moldy and covered thick until the machinery was stopped. His body was less than two yards from the shop, and when the body was carried here his mother collapsed.

$5,000 AEROPLANE PRIZE BY GOULD

NEW YORK, June 8. A prize of $5,000 is offered by Edwin Gould to the first aviator who produces an aeroplane with a speed of one hundred and two miles. It is presumed that by outdoing the aeroplane with two miles an hour sufficient power to operate in case a propeller breaks down and one motor stops running.

HELP FIGHT FLIES—Revelations regarding this terrible menace to the human race and recipes for his eradication. Every man, woman and child should join this crusade. Read full details in the SUNDAY AMERICAN.

BIG MACKEREL CATCH SHIPPED TO BOSTON

NEWPORT, R. I., June 8. The report that thirty-two sail of American seiners have reached Cape Breton, without getting even a peep at the elusive mackerel, proved interesting to the crew of the steamer Hudson, which came into port today with thirty barrels of the fish. The catch was made off Seacumbert, and the entire lot was shipped to Boston dealers.

SUGAR FRAUD CASE EVIDENCE IS CLOSED

NEW YORK, June 8.—Both the Government and the defense rested today in the trial of Charles R. Heike, secretary of the American Sugar Refining Company, and his co-defendants on the charge of conspiracy to defraud the Government by means of false weighing of sugar.

W. & A. BACON

We Challenge Any Store To Produce the Equal of These Three Wonderful Bargains

$5.00 and $8.00 WASH SUITS

200 New Summer Wash Suits, all new styles, bought in one lot, at endless variety of styles, all colors, all sizes; come early; a most wonderful value.

1.98

$5.00 and $6.98 Wash Dresses

Natural Color $2.98 Suit or Dress

$6 Pure Linen

1.98

Doubls Legal Stamps Mornings

2175-2193 Washington Corner of Ruggles Street

MARGARETTA DREXEL AND LORD MAIDSTONE MARRIED IN LONDON

MISS MARGARETA DREXEL AND LORD MAIDSTONE.

Rich American girl bride and husband, principals in brilliant London wedding today.

LONDON, June 8.—The crowning social function of London's brilliant social season came today in the marriage of Viscount Maidstone, future Earl of Winchilsea, and Miss Margaretta Drexel, only daughter of the Anthony J. Drexels of Philadelphia and London.

Seldom if ever has a wedding ceremony in England's nobility been solemnized with the splendor and extravagance which surrounded every feature of what is the most notable international wedding of years. The wedding of Anthony J. Drexel and Miss Marjorie Gould in New York a short time ago was a simple home wedding compared with the conspicuous display stirred from every slue at today's event.

In connection with the marriage today of Viscount Maidstone and Miss Margaretta Drexel, Mrs. Anthony Drexel has had her house, No. 22 Grosvenor square, decorated with pink ramblers, while in the vestibule is a gigantic mound of flowers.

The guests, besides the family, will include Mr. and Mrs. Jay Gould and their two daughters, and Mr. and Mrs. Ridgeley Carter. Lady Barrymore, the Duke and Duchess of Roxiburghe, Mrs. J. J. Astor and the Duchess of Rutland. The presents displayed in the white drawing room make a wonderful collection. The latest additions to the jewels is a superb diamond sable about two yards long, the gift of J. P. Morgan.

One of the most notable jewels in the collection is a great diamond set in a ring of rare color and shape, and weighing twelve karats, presented by George Jay Gould.

The value of the presents in jewels is estimated at $250,000.

Society early crowded to St. Margaret's Church in Westminster for the wedding of the penniless young scion of one of England's most famous families and the girl who some day with her brother will share the $200,000,000 which her father now controls.

Brilliant Scene at Church.

Four hours before the ceremony great crowds began to gather in the square and in the side streets about the historic church. For the moment it seemed as if the recent bereavement of England had been forgotten. Prancing horses brought glistening coupes and carriages from every direction, the finely appointed vehicles being driven by coachmen bright in their colored uniforms.

The gowns of the women, the majority of which had never been worn before, were the wonder of the craning crowds. Statesmen high in official power, men who stand near the government's head in the diplomatic service, naval officers and representatives from every branch of the great army of the British empire were present in full dress uniform.

Inside the great church was thronged with the most richly garbed and most spectacular gathering of spectators seen in years. The match of Miss Drexel and the Viscount Maidstone has enabled as a love affair, but all who were ushered in the great portals of the church knew that they were to witness the marriage of a great fortune and the name of an old English family.

Bridesmaids in "Angel Robes."

Promptly the great organ swelled forth the wedding march and on the instant the chattering throng became stilled. Down in the wide aisles of the church came the wedding parties.

Viscount Maidstone, ten of whose ancestors had married twenty heiresses, came down the west aisle with his best man and a few attendants. His father, the Earl, sat with his wife near the front of the church.

With Miss Drexel were ten bridesmaids, and the wonderful beauty of the gowns of the party under the English sunrise almost took the breath away.

The ten bridesmaids, clad in "angel robes" of white crepe, long and straight, with draped trim caught to the sides with daisies, walked hand in hand, linked by a chain of pearl daisies. They represented Botticelli's exquisite allegory of "Spring." Their heads were bound with fillets of fresh green myrtle leaves, crossing their brows and ending over the ears in huge round balls of wild daisies. From the floral bandeau garden veils floated to the hems of their satin garments and their footgear of silver leather and stockings of silver thread especially woven.

All Very Handsome.

The bridesmaids all tall, of elegant figure, exceedingly handsome, and most of them brunettes like Miss Drexel, made a remarkable following. They were Nellie Post, Mildred Carter, Miss Wayne of Philadelphia, Miss Upton, Lady Gladys Fitzhardinge, the bridegroom's elder sister; Vere Gundling, one of his cousins; Enid Ferbown, Miss C. Combe, Rhoda Astley and Lady Violet Manners, a daughter of the Duke of Rutland.

The bride's dress was a classic robe made to mould Miss Drexel's graceful figure. Soft satin was the material, over-like chiffon, ten yards of which might be compressed into a space which could be filled by three-quarters of a yard of the conventional bride's satin.

From the shoulders of the beautiful bride swept a mantean de cours of the most magnificent gold cloth, patterned with marguerites and woven especially for her.

At the altar the party was met by the bishop of London and Canon Begson, rector of St. Margaret's Church. The ceremony, the simple yet solemn ritual of the Church of England, was quickly over.

HOW TO SAVE MONEY—Reduce your food bills and at the same time eat more nourishing and better prepared foods. You can learn how by reading the specially prepared article in the SUNDAY AMERICAN.

Starr's

35-41 WINTER STREET

Would You Buy A PURE NATURAL LINEN DRESS for 6.98

One that is actually worth $12.50?

Then Come Here Tomorrow.

These dresses are made from pure natural linen, Swiss eyelet embroidered flounce and waist, low neck and short sleeves, deep pleated skirt. One style as pictured and others.

For WOMEN, SMALL WOMEN, and MISSES.

$6.98

SUITOR TELLS COURT HE WON'T ANNOY GIRL

William A. Nickerson appeared in the Superior court, Equity Session, today and promised Judge Pevearden not to molest nor annoy Miss Bertha K. Hall until her petition for an injunction to protect her from the alleged importunities of the man had been heard.

The petition comes up on June 21 and until then Nickerson is pledged not to annoy Miss Hall. In her petition for an injunction for protection from Nickerson, the young woman told a very remarkable story. She was represented today by Attorney Winslow Kittredge of Kittredge & Hall.

For almost five years, according to the girl, who is a stenographer, Nickerson has been tracking her with detectives and following her around and writing her letters when he could not see her.

Dodging in Vain.

The young woman says that for the five years she has been doing everything in her power to dodge Nickerson, but in vain, as is a Hinsdale (N. H.) girl. She came to Boston to work in 1902. Then she met Nickerson, according to her story in her petition for protection in the court.

She says that for three years Nickerson paid her attentions, and all this time she thought him single. Then she says she learned that he had a wife and children. She discontinued the acquaintance, not allowing him to know where she had gone. This was in 1905. She went as far away as Chicago, hoping she says, to escape him entirely.

Hiding Place Found.

Miss Hall now lodges at No. 126 Berkeley street with Dr. and Mrs. Ray. She says that even there Nickerson managed to find her. On June 4 she alleges Nickerson called on a friend of hers and said that he was "after her." She continues that he called at the Rays last Sunday and that she would not see him. She alleges that Nickerson told the Rays he was going to see her despite her efforts.

PECK DENIES WRITING QUINN LOVE MISSIVES

NEW YORK, June 8.—Professor Harry Thurston Peck appeared today that he had directed his counsel to bring suit for libel against a newspaper which published what purported to be letters written by him to Miss Ethel Quinn, formerly a newspaper writer, who has brought a suit against him for breach of promise, demanding $50,000 damages.

"I don't say these letters are forgeries," said Professor Peck yesterday, "for they may have been written by some one else, and in my every day as not signed. I can only say that I did not write them. They are not in my vocabulary and style, and if in a letter purported to have been written to you there is an expression you would use in your life you would know at once that you had not written it. Some of the facsimiles that have been published are very well done."

My acquaintance with Miss Quinn was not such that would call for the letters which have been published. I met her first when she was with the New York Commercial and she did some work for me. I was very seriously affected and sometimes no more frequently than once a year, when she would drop into my office and ask me to write short articles. I am not going to discuss her self against me, however, as I still regard her as a friend.

Professor Peck said that another action would be brought in the United States Circuit court for an infringement of copyright, based on the publication of poems which, it was said, he had written to Miss Quinn. The poems are published in a book entitled "Greystone Porphyry," copyrighted by Professor Peck in 1898. Two years later Miss Quinn says she met him. The poems were written before that time, she adds. While Mr. Peck was a student in college in 1894.

HOW TO SAVE MONEY—Reduce your food bills and at the same time eat more nourishing and better prepared foods. You can learn how by reading the specially prepared article in the SUNDAY AMERICAN.

MEMBER OF SCHOOL HOUSE BOARD WHO QUITS DISSATISFIED

R. CLIPSTON STURGIS

NO SPOON-FEEDING AT TECHNOLOGY

It is recognized clearly that men who are to be really effective must learn resourcefulness and self-reliance as speedily and as thoroughly as possible. They must not be spoon-fed with knowledge, but must learn to help themselves. And so while here they are constantly invited to try things for themselves.—*President MacLaurin to Tech graduating class.*

HELP FIGHT FLIES—Revelations regarding this terrible menace to the human race and recipes for his eradication. Every man, woman and child should join this crusade. Read full details in the SUNDAY AMERICAN.

MORE 'QUAKES CAUSE TERROR TO ITALIANS

NAPLES, June 8.—Fresh tremors in Italy's earthquake stricken district today threw the population into panic as serious as that occasioned by the first shocks.

At Avellino, King Victor Emmanuel and Queen Helena, who insisted on joining him in the zone of the affected territory, appeared before the people in an effort to check their flight. Not even they, however, could reassure the terrified. Daily 1,000,000 people camp out of doors fast night, and when the rains refused to ren-der huts their home again they do not sleep in. Camps have been pitched outside of towns. Army tents are in demand.

The latest fatalities given out following are the table of known dead: Avellino, 23; Valletta, 1; Sant' Angelo, 1; Sant' Angelo Baronia, 1; Chianti, 1; San Sossio, 10; Baiano, 50.

It is believed that when the full list is received the casualties in the outlying districts will be higher. High officials state, however, that the first estimates of 100 will not be too high. The work of rescue under martial law, patrolling the streets, curbing the frightened people and preventing looting were well organized and injured by the worst affected towns.

Field hospitals have been set up at many points, and surgeons have been rushed to go through the remoter districts to aid the injured on the farms.

Sunburn, windburn, fogburn, and all weather effects on the skin, are promptly relieved by Hood's Lotion. Wonderfully soothing. Try it. 25c.

Dyspeplets

are just what you should take if you can't eat without fear of sour stomach, belching, heartburn or nausea. They prevent as well as relieve after-dinner discomforts. Get a box to-day. 10 or 50c. Remember the name Dys-pep-lets

I MUST RAISE THIS MONEY AT ONCE!

$34,428

Remember 40-42 Summer St.

MORE CASH TO PAY TO MY RETIRING PARTNERS BY THIS SENSATIONAL

REORGANIZATION SALE

The time is short—in fact, so limited that in the following items prices are cut to the desperation point—LESS THAN COST TO MAKE! Never were such high qualities sold at such ridiculously low prices before. We are smashing all records for Boston shoe sales as it is, but these still deeper price cuts should literally pack the store to the sidewalk.

SALE STARTS TOMORROW, THURSDAY, AT 8:30 A. M.

Come and take a year's supply for the entire family.

WILLIAM SHEINWALD

MEN'S SHOES

Men's Oxfords and Shoes

1920 pairs of the genuine $4.00 "Walk-for-Ever" Oxfords and Shoes, in all leathers and all the very latest styles, button or lace. This great sale only 1.98

2160 pairs of the well-known "CROCKETT" Oxfords, all bench made, every pair stamped $5 and $6. For this great reorganization sale, 2.45

1130 pairs of W. L. DOUGLAS SHOES, working shoes. You know what they sell for everywhere. This great sale only 1.59

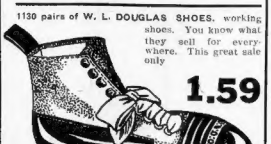

CHILDREN'S SHOES

990 pairs Boys' Box Calf Shoes. Sizes up to 5½. Will sold 2.00 values, for the Reorganization Sale. $1.00

JUST WHAT YOU WANT NOW! GOODYEAR WELT SANDALS. Buy now for less than half price. Regular price $1. This sale 39c

1800 Prs. 75c SNEAKERS; Children's sizes only in this Great sale at 39c

Eight tables filled with misses' and children's $2.00 and $2.50 shoes and oxfords. For this sale. 89c

1500 PAIRS OF LADIES' $1.50 JULIETS, Rubber Heels, go at 59c

Extra Special—1200 pairs Men's $4 and $5 Oxfords, all styles. This sale..... 1.89

The "Ruppert" Custom Shoe—this sale, only $6 2.95

Men's All our ladies' $5.00 and $6.00 oxfords and pumps, for... 2.95

WOMEN'S SHOES

2650 pairs of our regular $4 Oxfords and Pumps, in all styles, button and lace—We must raise the money for our partners, so now they go at 1.98

1820 pairs of these stylish $3.50 Pumps and Oxfords. We must raise the cash at once! So, why pay double elsewhere—they go at 1.69

1600 pairs, in eight different styles of these $5.00 and $6.00 custom made Oxfords and Pumps, which are made for us by the Lindner Shoe Co. of Carlisle, Pa.—They must be sacrificed, too, in this great sale at only 2.45

OPEN SATURDAY EVENINGS

THE SHEINWALD SHOE SYNDICATE, 40-42 SUMMER ST.

Special Attention Given to Mail Orders

Out-of-town customers can be supplied with all kinds of goods; orders promptly executed by mail; when amount exceeds $1.00 or more, postage prepaid.

COLEMAN HAD MOTIVE IN ACCUSING KELIHER, ASSERTS LAWYE

Continued from First Page.

"money for himself and the girl whom he was going to set up in business."

Coleman Defence's Witness.

Coleman was called to the stand at 9.35, as the first witness for the defence. Coleman was questioned by Pratt and first showed a dropped balance in the bank ledger to the jury. He said that the account of President Dresser, $29,000, he dropped to $9000 by erasing the "2."

Q.—About that time did you expect the bank examiner? A.—Yes.

Q.—Referring to December 1, 1909, was the bank examiner there on that day? A.—Yes, Ellis S. Pepper.

Q.—What principal account did you debit that day? A.—The account of President Dresser.

Q.—How did you doctor that? A.—He had a credit of $39,168.31. I changed the first "3" to a "1."

Q.—So in a moment you wiped out President Dresser's account to the extent of $20,000? A.—Yes.

Q.—And where was the bank examiner all this time? A.—He was right there. While he was busy on another book, I simply took this and dropped the president's account $20,000.

Counsel Have an Argument.

During Pratt's examination of Coleman, District Attorney French and Attorney Coakley were having a heated argument together before Judge Hale's bench. At its close and as they took their seats, Attorney Coakley said, "You know it's not. Neither would say what the argument was about.

Q.—What was the total of deposits February 21? A.—$418,000. The assets on the day the bank closed were about $400,000.00.

Q.—What did the books actually show? A.—$109,000.

"I Stole More Than $185,000."

Q.—Is it true that you stole $185,000 or more than that? A.—Yes, more.

Q.—You have been shown checks for $185,000 which you claim you stole money on? A.—Yes.

Q.—You have also been shown a check for $7,800 on the Brady Company. A.—Yes, sir.

Q.—And there was $25,000 which you stole in 1907, the checks of which have not been shown? A.—Yes.

Q.—That makes $217,000 which you stole, doesn't it? A.—Yes, sir.

Q.—Is your memory clear that you stole only $25,000 prior to last May which you lost through Draper in fare? A.—Yes, sir.

Q.—And that $25,000 with the $185,000 for which checks have been shown makes $210,0007 A.—Yes, sir.

Q.—I now call your attention to the $7,800 which you drew by means of checks on the Brady Company. Did you also steal that from the bank? A.—Yes, sir.

Q.—Now do you remember any other sum of money which you stole? A.—Miscellaneous checks (here was $8,000 or $9,000 which I stole through Hayden, Stone & Co.).

Attorney French objected to a long list of questions about Coleman's stock deals. Attorney Pratt said that he intended to go into all these transactions to impeach his credibility as a witness and that he intended to show that he did not make $25,000 as he claimed, but lost.

Q.—Just before you went West did you have in your hand a promissory note made payable to you? A.—Yes, sir.

Q.—How much? A.—$3,000.

Q.—Who from? A.—Frank Andrews.

Q.—Did you have a gold certificate or a gold draft note or bonds to the value of $1,000 when you went West A.—No.

Q.—Before you went West did you on

a Sunday take some money from the bank? A.—No.

Gave Mrs. Taylor $15 a Week.

Q.—When you gave some money to Mrs. Taylor did you give it to her yourself or did you send it to her? A.—I gave it to her.

Q.—How much? A.—$25 at times.

Q.—Did you send her $20 a week? A.—No, sir.

Q.—How much before you met Miss Hightower in October did you give Mrs. Taylor? A.—About $15 a week.

Q.—Covering how long a period of time was that? A.—About two years.

Q.—Will you turn to Cashier Earl's account and see what it was on August 26th, 1909? A.—Yes, it was overdrawn $2.32.

Q.—Follow that out and see how long it remains overdrawn? A.—Until September 27.

Q.—Then he made good his overdraft on September 27? A.—Yes.

Q.—How much did he pay to make good that overdraft at that time?

At this point Mr. French took the book and started to answer the question. Mr. Pratt said: "Mr. Coleman, will you take the book and answer the question? Mr. French, I am not interrogating you. I prefer to have the witness answer my question." A.—$23.

Earl's Overdraft.

Q.—How long did that $25 remain there? A.—He withdrew $21 the same day.

Q.—How much did that leave his balance? A.—$1.68.

Q.—Did you report that overdraft of Cashier Earl's to Cashier Earl? A.—I don't remember.

Q.—Do you remember that you did not? A.—I don't remember.

Q.—Was it your duty to report any overdraft to Cashier Earl? A.—Yes.

Q.—During these two periods when Cashier Earl's account was overdrawn, did he look at his account? A.—Not to my knowledge.

Q.—If Cashier Earl had followed up those clearing house slips, couldn't he have told that you were stealing money from the bank and wouldn't that have been up to you? A.—He couldn't have told without the checks.

Q.—At those times there were not more than a dozen depositors who could draw a check for $3,000, were there? A.—No, sir. Q.—If he had examined the accounts of those dozen largest depositors, couldn't he tell that they hadn't drawn on their accounts on the days that you charged the checks you drew against them? A.—Yes.

Cashier Earl took the stand. He was questioned by Mr. Pratt.

Q.—I said in my opening, Mr. Earl, that just prior to the closing of the bank you had a balance of $1.61, which you withdrew. I owe you an apology. You had $23 to your credit? A. Yes, something like that.

Coleman's Figures Indistinct.

Q.—Coleman's ciphers look like sixes, don't they? A.—Yes.

Q.—And his threes look like fives? A.—Yes.

Q.—And his ones could be readily made into fours? A.—Yes.

Q.—These figures could be easily converted by a simple stroke of the pen? A.—Yes, sir.

Q.—Were you overdrawn 23 cents on January 13, 1910? A.—Yes.

Q.—Did Coleman report this overdraft to you? A.—No.

Q.—Did you ascertain this overdraft? A.—Yes.

Q.—Did you ask Coleman why he didn't notify you? A.—I told him that he should have notified me.

Q.—How did you happen to find this overdraft? A.—I was looking over the ledger for balances.

Q.—Did you look over the account of President Dresser? A.—I don't believe that I did.

Q.—President Dresser always kept a large balance, didn't he? A.—Yes.

Q.—If reached as high as $40,000, didn't it? A.—No, not all the time, but I should say about $35,000 or $40,000.

Q.—But your general concern for the interest of the bank didn't lead you to look up President Dresser's account when you were looking up your own account of about 23 cents? A.—Well, I didn't look up his account.

Didn't See $20,000 Drop.

Q.—If you had looked up the president's account as carefully as your own, would you have discovered that the books had been doctored and the president's account reduced $20,000 all at once? A.—I think I would. I would have noted the erasure.

Q.—After $20,000 had been lopped off the president's account it was doctored still further, and here on the book it plainly shows that he was credited only with a balance of $9,000. Wouldn't the fact that only $9,000 appeared as his balance cause you to be suspicious if you had made a careful examination of this ledger? A.—It is not the cashier's duty to keep the books. The cashier depends on the bookkeeper.

Q.—But don't you think that you should be able to see where $20,000 was lost in $23 to your credit? A. Yes, something like that.

First Suspicion of Trouble.

Q.—Did you first have any definite knowledge that the bank could not continue its business? A.—I believe the 23rd day of February.

Q.—Was that the first knowledge you had of the fact or that the bank was in a tottering condition? A.—No, that was the first knowledge I had that the depositors were getting frightened.

Q.—When did you first notice the depositors withdrawing? A.—On the 22nd. I should say three months before.

Q.—Did you call this to the attention of President Dresser? A.—Oh, yes, and his wife.

Q.—If you called it to his attention, where did you get your information? A.—From my own book.

Q.—When you found there was a run on the bank did you examine the books kept by George W. Coleman? A.—Yes, and I found the balances were small.

Q.—Was there anything else that you could have done to locate the leak? A.—I could have ordered the auditing of the books if I had any suspicion that anybody was stealing in the bank, but I did not have any such suspicion.

Didn't Suspect Coleman.

Q.—Did you suspect Coleman? A.—No, sir.

Q.—Did you suspect Coleman of stealing? A.—No, sir.

Q.—Was there anything else that you could have done to locate the leak? A.—Only by ordering the auditing of the books if I had any suspicion that anybody was stealing in the bank, but I did not have any such suspicion.

Q.—Was there anything else that you could have done to locate the leak? A.—I could have ordered the auditing of the books if I had any suspicion that anybody was stealing in the bank, but I did not have any such suspicion.

Q.—If Cashier Earl had followed up those clearing house slips, couldn't he have told that you were stealing money from the bank and wouldn't that have been up to you? A.—He couldn't have told without the checks.

Q.—At those times there were not more than a dozen depositors who could draw a check for $3,000, were there? A.—No.

Q.—If he had examined the accounts of those dozen largest depositors, couldn't he tell that they hadn't drawn on their accounts on the days that you charged the checks you drew against them? A.—Yes.

Cashier Earl took the stand. He was questioned by Mr. Pratt.

Q.—I said in my opening, Mr. Earl, that just prior to the closing of the bank you had a balance of $1.61, which you withdrew. I owe you an apology. You had $23 to your credit? A. Yes, something like that.

Coleman's Figures Indistinct.

Q.—Coleman's ciphers look like sixes, don't they? A.—Yes.

Q.—And his threes look like fives? A.—Yes.

Q.—And his ones could be readily made into fours? A.—Yes.

Q.—These figures could be easily converted by a simple stroke of the pen? A.—Yes, sir.

Q.—Were you overdrawn 23 cents on January 13, 1910? A.—Yes.

Q.—Did Coleman report this overdraft to you? A.—No.

Q.—Did you ascertain this overdraft? A.—Yes.

Q.—Did you ask Coleman why he didn't notify you? A.—I told him that he should have notified me.

Q.—How did you happen to find this overdraft? A.—I was looking over the ledger for balances.

Q.—Did you look over the account of President Dresser? A.—I don't believe that I did.

Q.—President Dresser always kept a large balance, didn't he? A.—Yes.

Q.—If reached as high as $40,000, didn't it? A.—No, not all the time, but I should say about $35,000 or $40,000.

Q.—But your general concern for the interest of the bank didn't lead you to look up President Dresser's account when you

What Else Please?

WASHBURN-CROSBY'S

GOLD MEDAL FLOUR

Nothing Else Thank You

Just GOLD MEDAL FLOUR

COPYRIGHT, 1910 - WASHBURN-CROSBY CO. - MINNEAPOLIS, MINN.

PRATT ATTACKS COLEMAN STORY

Lawyer Harvey Pratt, in resuming his opening for the defence, said:

"I am going to be brief this morning, but I ask you at this time to go back to the time when George W. Coleman was on the witness stand, telling about what he testified to before the Suffolk County Grand Jury. Sometime in March that body began what is called a "John Doe" proceeding, in which it sought to find if there was any ground upon which to proceed against any member or members of the alleged faro gang. Nobody was accused, but various witnesses were summoned to come before that body and tell what they knew about this gang of alleged sharpers.

"You will recall that a discussion occurred between the lawyers regarding the admission of testimony given by Coleman before the Grand Jury. And that in response to a question before the Grand Jury Coleman replied, 'Keliher never knew the source of my income.' That is the point in the trial here a recess was ordered and immediately after the recess Coleman was asked by the District Attorney if he desired to make any change or alteration in the testimony he had just given here and Coleman replied, 'Yes, when I said that Keliher did not know the source of my income I meant to say that he did not know it in the first place.'

Will Call Stenographer.

"We will have here the stenographer of Suffolk County and he will produce his record of Coleman's testimony before the Grand Jury, and he will tell you that Coleman himself gave the information from the start that Keliher never knew the source of his income; that even in the latter part of his testimony before the Grand Jury and covering the entire period of his acquaintance with Keliher, Coleman said that Keliher never knew the source of his income and had never advised him to play the game of faro.

"Coleman's corrected testimony was a second thought and undoubtedly an honest thought after that recess here had been taken.

"Leaving the Grand Jury, we will show you that when Coleman stated that he had invested $2,000 with Hayden, Stone & Co. for a stock transaction, $1,000 with Barry & Co., $5,000 with Richardson, Hill & Co., Coleman was telling you a wilful and malicious falsehood. He was falsifying under his oath when he told you that he had a large account with Miller & Co. On April 2, 1908, he did open an account, or pretend to open an account, with Miller & Co. He left money with this firm and in order for the purchase of Amalgamated and for Reading. The orders were not filled and in two days his account was withdrawn. He received $94 in interest.

"Sold Borrowed Stock!"

"With another firm he opened an account, and instead of making $5,000, as he has testified here under oath, he made less than $100. From Brady & Co. he bought Shannon mining stock, $1,000 worth. As a matter of fact, he borrowed this stock, instead of buying it. Then he took it across the street to Richardson Hill & Co., and sold it at a loss. It was no loss to Coleman, because he had only borrowed the stock, but the stock was worth $1,000, so what he got from Richardson, Hill & Co. was just so much to the good for Coleman. He was not any more particular as to the ownership of the stock than he was afterward as to who had the just and honest claim to the money of the National City bank.

"In all his stock transactions from 1907 to 1910, Coleman, instead of making the thousands and thousands of dollars that he has testified here to, sustained losses, and we will prove that to you by the books of the house with which he did business and during the early part of this period, as well as sustaining losses in the stock market, he was gambling away the funds of the bank at faro in New York with Frank Draper.

"Coleman Sought Keliher."

"We will go further with George W. Coleman, and show that when he came back from the West he reiterated that Keliher knew nothing of his stealing. He sought Keliher and not Keliher him. He also sought a mutual friend who knew both, but before this he had met Keliher. He proposed to him that he give him the money to take him to New York, because as he said: "I am on bonds. You are not convicted. You go to Jack and get the money from him. I do not want you to call your lawyer, because he will tell mine and if I get the money, my lawyer will make me pay it back to the bank."

"Coleman saw Keliher again at his home and he said to Keliher at this time, 'It would be hard for me to go away, and to spend the best years of my life when I can get no help from my friends.' Keliher said, 'You would not be alone.' Coleman said: 'We will produce evidence to show that Coleman said to him: 'If I can get out of it and get less punishment, I don't know what I might do.' On his way home the taxi-driver said to him, 'You will get on probation.' 'No, I won't,' replied Coleman, 'I will get fifteen years in prison and there is a big fellow in there that I will take with me if he don't come across.'

"He went again to Keliher, not for the president of the bank, not for the depositors, but for himself and the girl whom he was going to set up in business, in discharging the chauffeur Coleman said, 'You don't know who I am.' 'Oh, yes I do,' replied the chauffeur, 'and I was surprised to see you down to Keliher's house.' 'Does he know you robbed the bank?' asked the chauffeur. 'No, he don't know a damned thing about it.'

"Will Identify Marshall."

"You are to take the law as it is given and apply it to the facts. You are not to be part of the scheme of George W. Coleman.

"You recall Mr. Hingsten, the handwriting expert. You recall the signatures of Keliher on the Belmont Hotel register in New York City and the register in Buffalo. You recall the signatures of John R. Marshall. We will show you the signature of the real John R. Marshall. We will show you a person who knew of John R. Marshall sending money to Kansas City, who saw him get 1000 from Keliher, who saw him accompany Marshall to No. 109 State street, who saw him go in with $2500 into the Western Union office and who saw come out, get into the taxi and go back to No. 109 Huntington avenue. We will show you by other testimony who John R. Marshall is, his age, height, weight, color of his eyes, the color of his hair.

"Four or five years ago he was a registered voter in this city. We will produce the man who had charge of the books at the time he was present when he was registered. We will not call somebody else to show you who wrote certain signatures, but we will let you gentlemen be our experts. We will show you the signatures of John R. Marshall and William J. Keliher and let you be the judge of the fact that John R. Marshall and not William J. Keliher sent the money to Kansas City."

Mr. Pratt concluded at 9.55 o'clock.

My Corns Don't Hurt A Bi

Tired, Ailing, Swollen, Smell
Sweaty Feet, Corns, Callouses
and Bunions, TIZ Cures
Right Off.

Say good-bye to your corns the very first time you use TIZ. You will never know you ha corns, bunions or callouses on your swollen, tired, aching feet any more. It's just wonderful the way TIZ draws out the pain and soreness right from your feet. Your corns are more per TIZ than if they had never existed at all. Don't suffer! Don't trust weak makeshifts! Don't fuss! Don't fool with files, knives or plasters that only make sore spots! Don't! Then read this:

The corns on either of my feet were as large as the tablets I used to cure them. Today there is no sign of corns on either foot; no soreness. It's a wonderful remedy.—Sam A. Hoover, Progress, Pa.

A few cents buys relief—a few more cents the purpose you ever heard of. It's the only remedy ever made that draws out all the poisonous drawing matter. Powders and other remedies only clog up the pores. TIZ is different. TIZ works them clean. It works right off. You feel better the very first time it's used. A week and you can forget you ever had sore feet. There is nothing on earth that can compare to it. TIZ is for sale at all druggists' or department stores, 25c a box, or direct from Walter Luther Dodge & Co., Chicago, Ill. Eastern Drug distributors.

Here's the Place!

HOTEL SORRENTO

(Formerly Hotel Italy)

NORTH STREET
NORTH SQUARE

Cafe Specialties

Lunch:
11:30 to 3:00

Dinner:
5:30 to 8:30

Table d'Hote
Dinner, 50c

Under the Management of Mariano. Private Dining Rooms. Splendid wine parlor. Renovated and under entirely new management.

THE WHITE DENTAL PARLORS

220 Washington St., opp. R. H. Whi

$5.00 Set of Teeth

Do you realize it is necessary to go to see your teeth be it health and happ Our painless system of filling, crowning, bridging, regulating, treating diseased roots, replacing lost teeth, etc., of your teeth, last forever, and no pa at all and get a few consultations free tell you just what your work will cost. We up to date in every branch of dentistry. Ou experienced dentists. We have every mod convenience for your comfort. Our parlors spacious, elegant and sanitary. Our ethics same as Dearborn. Hours 8:30 to 6. Sun 9 to 1.

FREE — Our booklet, "Hints on Dental Ca on request. No home should without it.

THE BOSTON FIVE CEN SAVINGS BANK

30 TO 38 SCHOOL ST., BOS

Open from 9 A. M. to 2 P. M.

NOTICE TO DEPOSITORS

In accordance with the provisions of Secti 47, Chapter 590, Acts of 1908, requiri that all Savings Banks in Massachusetts ma call in the books of deposit for examination the year 1910, depositors are hereby requeste to present their books at the bank during th months of May and June, 1910, for verification. Book books may be sent by mail and will be returned by the bank.

JOSEPH C. HOLMES, Treasurer.

Boston, April 30, 1910.

DR. LIVERPOOL

Boston office: 1 Tremont st., Monday, and Saturday. Sunday hours 10 A. M. to 1 P. M. Tremont st., Salem office: Odell block, 60 Wash ington st., Salem. Open every day except Sunday from 9 A. M. to 4 P. M., evenings 7 to 8. Sundays 9 to 6 P. M. Lynn office: Cross Corner Building and Monroe st., Dorchee's corner. Lynn office open every day except Sunday, 9 A. M. to 4 P. M., evenings 7 to 8. BE SURE OF THE DATE.

Double Legal Stamps will be given with every purchase mornings, until 12 o'clock noon, at Wolf's "Sly Cloth ier," corner Hanover and Portland streets. Single stamps thereafter.

Hire Your Hel

Through the

America

By Using the

Want Ad Columns

DOUBLE LEGAL STAMPS FORENOONS
SINGLE STAMPS AFTERNOONS

GILCHRIST CO

MAIL ORDERS PROMPTLY FILLED

French Ostrich and Willow Plumes At Remarkable Little Prices

French Ostrich Plumes		Rich Drooping Willow Plumes	
$1.98 French Ostrich Plumes	1.65	$4.50 Willow Plumes	3.55
$2.98 French Ostrich Plumes	2.25	$7.50 Willow Plumes	5.95
$4.98 French Ostrich Plumes	3.95	$8.95 Willow Plumes	6.95
$4.98 French Ostrich Plumes	3.95	$12.00 Willow Plumes	8.95
$6.98 French Ostrich Plumes	4.95	$14.50 Willow Plumes	10.95
$6.98 French Ostrich Plumes	5.95	$20.00 Willow Plumes	14.95
$9.98 French Ostrich Plumes	6.95	$30.00 Willow Plumes	19.50
$10.98 French Ostrich Plumes	8.98		

A Sale of Millinery That Comes But Twice A Year

A Mid-Season Stock-Righting Clearance of Trimmed and Untrimmed Hats, Flowers, Foliage, Feathers, Plumes and Trimmings of All Kinds

Trimmed Millinery at 2.45

Three of these models are graphically pictured at the left. There are a host of other hats fully as attractive as these and and marked at the same low-selling price. Shown in black, navy and burnt straws, and every one worth double this little asking price **2.45**

50 Trimmed Hats at 5.75

This is an offer that surpasses any previous June markdown we've ever made. There's only fifty hats, to be sure, but every hat in the lot is worth from $10.00 to $12.50 — distinctively trimmed. This group includes a broad variety of straws, in a collection of wanted shapes both large and small. Fifty of them go on sale at **5.75**

Black or White Trimmed Hats 4.85

Gathered under this little price is a collection of hats that for style and distinctiveness cannot be equalled for far more than double this sale price. This group includes black and white hats only, distinctively trimmed with velvets, flowers, laces or ostrich—both quality and materials will bear unlimited inspection. Sale price **4.85**

Fine French Flowers at 12½c

This collection will include French rose bouquets, daisy wreaths, geraniums, white bachelor buttons, white, pink, or blue lilacs, French Rose packet of two, colored wheats and a variety of other attractive flowers, regularly priced at 39c and 50c. Sale price **12½c**

Another Group of Flowers at 25c

These are all imported flowers. Perfect reproductions of natural flowers, both in coloring and design. Among them is shown rosebud foliage, bluet, buttercups, French Rose, 6-inch packet; primrose, cowslips, June roses, etc. Regularly priced at 39c and 50c. Sale price **25c**

Untrimmed Hats at 25c

We picture three of these shapes at the right. Handsome rough fancy straw hats, in up-to-date shapes. They're shown in black, burnt and navy. We have not sold hats this season as desirable as these for less than 75c. You may choose them now at **25c**

Pure White Untrimmed Chip Hats at 79c

A broad assortment of large, small and medium shapes, in most desirable quality of white chip. The quality is the same as you'll find in hats regularly priced at $1.39. During this sale they'll be priced at **79c**

Imitation Black Hemp Hats Priced at 95c

Splendid imitation of real black hemp, in a variety of stylish shapes. These hats usually sell at $1.98, and are among the season's most popular numbers. They form one of the best features of a sale that will be full of wonderful values. They'll go into the sale priced at **95c**

Genuine Leghorn Hats

Women's genuine leghorn hats, shown in a splendid variety of large shapes. Positively worth $3.50 each, enter this sale at **1.95**

Genuine Leghorn Hats

These are the same quality and shown in same shapes as described above, but having full undertacing of silk velvet. Positive $5 values, at **2.98**

Java Dress Hats

Hats of high-finished Java, in stylish dress shapes, shown in satisfying variety. Regularly priced at $1.59. Clearance sale price **69c**

French Chip Hats

Shown in black only and here in variety of shapes; every one especially attractive in style. Regularly priced at 98c. Sale price **69c**

Misses' Vacation Hats

Made in variety of fancy straws, of assorted shapes and colors, all of them have band of ribbon and are regularly priced at 98c. Sale price **49c**

Women's Outing Hats

Fancy shapes made from crash, stylish straws, trimmed with velvet bands and bow. Regularly priced at $1.69. Sale price **49c**

Java Dress Hats

Those hats are of high finished Java straw, in the variety of shapes, and have a flange of silk velvet ribbon on brim. Regular price $2.49. Sale price **1.29**

Italian Milan Straw Hats

Shown in fancy white and various wanted colors, a good assortment of shapes to choose from. Regularly priced at $1.98. Sale price **1.39**

SIXTY PUPILS ESCAPE FLAMES

NORWALK, Ct., June 8.—The Overlook Military Academy on East street was almost destroyed early today. Trapped on the upper floors, with the lower part of the buildings impenetrable because of the rapid spread of the flames, many of the boys slid to safety on ropes made of twisted sheets. William Powell, a fireman, was fatally hurt, being crushed under a girder which fell when the fire ate away the support. His skull was fractured. Of the boys, whose ages range from seven to fourteen, none sustained injuries more serious than bruises and cuts.

The fire, which was discovered by an employe, is thought to have started in the large assembly hall. Though the building was saved from complete destruction, the pupils lost all their belongings.

The AMERICAN is the Great Home paper.

HAIR SNIPPER CASE PUT OFF

Seward S. Simons, the Harvard student charged with assault and battery by Miss Lillian Santangelo for the alleged cutting off of a strand of her hair, was before Judge Joseph D. Fallon in the South Boston Municipal Court to-day. Miss Santangelo was also in the courtroom, which was crowded, as the case has attracted much attention.

At the request of Simons and consented to by Policeman Carew of the City Point Police Station, who is the prosecutor, the continued hearing was postponed until to-morrow.

BROWARD FOR SENATOR.

PENSACOLA, Fla., June 8.—The Tallahassee Democrats to-day conceded ex-Governor Napoleon Bonaparte Broward's nomination for United States Senator in yesterday's primary. Broward's majority will be about 5,000. Nomination is equivalent to election.

ARREST MRS. EVANS AND MISS GILLESPIE AS STRIKE PICKETS

Miss Mabel Gillespie, secretary of Women's Trade Union League, arrested to-day while picketing Gillette Safety Razor plant in South Boston. Snapshot shows her escorted by policeman.

Mrs. Elizabeth Glendower Evans, a wealthy Back Bay woman, with Miss Mabel Gillespie, secretary of the Women's Trade Union League, were arrested while picketing the plant of the Gillette Safety Razor people at South Boston, to-day, and taken in a patrol wagon to station 6. They were later released upon their own recognizance after a strenuous protest had been made against the whole proceedings by Michael A. Murphy, president of the Central Labor Union.

The only offense charged against either woman to-day was the distribution of a printed circular asking the girls employed by the Gillette Safety Razor people to attend a union meeting at Wells Memorial building to-night.

The machinists employed by the Gillette Company are on strike for higher wages. An effort has been made to organize the girls into a union that they might assist the striking machinists. Thomas L. Wilson, ex-speaker of the House of Representatives at Cheyenne, Wyo., an international vice-president of the Machinists' union, had requested Mrs. Evans and Miss Gillespie to take part in this work. Their presence at South Boston is accounted for by this fact.

Mrs. Evans and Miss Gillespie were later summoned to appear in court Monday morning next on a charge of violating a city ordinance. The ordinance in question forbids distribution of handbills on the streets.

Mrs. Evans returned to South Boston this noon and addressed a meeting of the girls on a vacant lot without interference. It was announced that the girls would meet in Wells Memorial to-night to union tune.

The news of the arrest of Mrs. Evans and Miss Gillespie created excitement at the Garment Makers' convention in Horticultural Hall. Many of the delegates hurried to South Boston to join the picketers.

UNION COLLEGE LL. D. FOR GERMANY'S ENVOY

SCHENECTADY, N. Y., June 8.—Union College to-day conferred the degree LL. D. on Count Von Bernstorff, German Ambassador to the United States. Episcopal Bishop Daniel Sylvester Tuttle of St. Louis was given the degree of L. H. D., and a D. D. was conferred on the Rev. Charles Temple of Ogdensburg, N. Y.

SARDINIA HIT BY A TORNADO

ROME, June 8.—As the result of a tornado, which swept Sardinia yesterday, the wires into the interior are down to-day and communication is greatly crippled. Meagre reports are received here, but it is certain that the damage will exceed $2,000,000. It is said that several were killed. News from Cagliari says that refugees arriving there confirm the reports of terrific havoc done to grain fields, orchards and vineyards. Houses, blown down, imprisoned their occupants, several persons being crushed to death. Relief parties have been sent out to succor the sheep herders in the mountains, but it is believed that most of them could not survive the tornado.

UNVEIL MEMORIAL TO CONFEDERATES

TOLEDO, O., June 8.—A monument to the Confederate dead who are buried on Johnson's Island, the war-time prison in Sandusky Bay, was dedicated to-day. General G. W. Gordon, last surviving Major-General of the Southern army, delivered the dedicatory address. Mrs. Mary Patton Hodson, the noted Southern woman, unveiled the monument which was erected by the Robert Patton Chapter of the Daughters of the Confederacy of Cincinnati.

SMALL FAMILIES BEST, SAYS DOCTOR

"I hold a different opinion from that of a prominent American citizen who has advocated large families. The best physical type of child is found in the small families. It is far better to have one perfectly developed child than it is to have several children who cannot be properly trained and cared for.—*Dr. F. H. Gerrish, Portland, Me., to Massachusetts Medical Society.*

1,945 ENTRIES FOR LADIES' DOG SHOW

The fact that 1,045 dogs are already entered for the Ladies' Kennel Association open-air show on the grounds of the Chestnut Hill Club is proof that the gathering of fine canines will be unequalled by anything ever held here or in New England, say the Boston Winter show. Two hundred Boston terriers and a long line of splendid bulldogs are among the prize animals to be exhibited. The best fox terrier in the world, "Champion Sahibe Rarebit," winner of the special prize for any kind at the New York Dog Show, will be exhibited at the coming open-air show in Chestnut Hill. This is the only dog show in the country run entirely by women, Mrs. W. H. Seagrave is president and Miss Jennie Brooks chairman of the general show committee. Luncheon is to be served on the ground.

BABY FALLS 50 FEET TO DEATH

Rosamond Long, one year and four months old, crawled under the fence on the roof of the four-story house, No. 8 Isabella street, at noon to-day, and pitched headlong to the ground in the back yard, fifty feet below. At the City Hospital her death soon followed. She was injured internally, it is believed. Her mother, Mrs. William Long, took the baby to the roof when she went there to hang clothes, and while her back was turned, Rosamond crept under the fence at the edge of the roof.

William McKinnon, who has a real estate office on the street floor, heard the mother's screams and rushing into the yard, picked up the child.

Business Notice.

CASTORIA

For Infants and Children.

The Kind You Have Always Bought

Bears the Signature of Chas. H. Fletcher

S. & H. Green Stamps Now Given With Our Famous Order Check

Get Credit at the Big Stores AND PAY $1.00 A WEEK

Our *Order Check* taken as cash at the cash department and specialty stores and goods delivered to you without question or delay.

$100 Worth of Credit

IN THE HEART OF THE CITY

Boston, Mass., June 1910. No. 15698. Order Check Accepted Same as Cash by the Big Store. Mr. or Mrs. Long Street, Boston. Dollars to the value of Jewelry, Furniture and Other Goods to the value of $2.77 as per Ledger Card and Terms of the Peoples Credit Company. Boston. May

To not confound this with ordinary credit purchases. It is no longer necessary to pay the *Exorbitant Prices* charged by other credit houses.

Men's Clothing, Ladies' Garments, Etc.

ORDERS GIVEN FOR CUSTOM TAILORING

PEOPLE'S CREDIT CO. "Different From the Rest."

433 Washington St., Cor. Winter St. Open Evening

Your Home Furnished Complete $100

CREDIT OR CASH

Free Delivery — Prompt Service

A proposition never equalled by any other Furniture House in New England

We pack and crate and pay the freight

You Share the Economy of our Location

SHAWMUT FURNITURE COMPANY

267-269 Tremont St. Opp. Hollis St.

Boston, Mass.

Next Door to the New Majestic Theatre

OPEN SAT. EVES.

THURSDAY, FRIDAY, SATURDAY

BIGGEST BARGAINS YET OFFERED

Now, in Greater Boston's history has there been such a chance and such inducements offered there days.

STRICTLY FRESH, GUARANTEED, NEW LAID

Eggs, 25c Doz., and **10** Legal Stamps With Each Dozen

NONE FRESHER, NONE BETTER, AT ANY PRICE.

Revere Refinery Brand

Granulated Sugar . 5½c lb.

With Ten and Coffee Only.

6 bottles 10 Legal Stamps with 98c. | And besides 5 Legal Stamps with 25c.

1 Best Tea ..... 25c | Excellent Coffee, 30 to 50c, lbs. 20c

Every Made June Grass Butter, Lb. 32c

10c Large Size Can Pearl Evaporated Milk 9c

SAVE THE LABELS. VALUABLE PREMIUMS.

IMPORTERS' OUTLET CO.

OUR TWO BIG DOWN-TOWN STORES

22 STORES — 6 Essex st. (up one short flight), cor. Tremont. 5 Elm st. (up one short flight), cor. Hanover. 25 other Outlet Stores in Greater Boston. — 22 STORES

Double Legal Stamps Mornings

The Sale That's Making Good

J. Matthes & Co.'s Stock 17-19 Washington Pl., New York City

It is making good simply through the giving of value. When we advertise a thing we've always got the goods—and the mouth-to-mouth advertising that the men we have satisfied of this fact, is what is helping to keep the sales up to such a high point. The purchase, you will remember, is divided into three price lots as follows:

Offering Regular $15 Suits For **9.70**

Offering Regular $18 Suits For **11.70**

Offering Regular $22 Suits For **14.70**

"Your Money Back If You Want It"

WOLF'S

"MY CLOTHIER"

Hanover and Portland Streets

DOUBLE LEGAL STAMPS FORENOONS

Houghton & Dutton Co.

It pays to pay Cash

NEW ENGLAND'S GREAT CASH HOUSE

Prices in This Store Will Rule Lower During This Month Than Ever Before

The Month of June | **WHY?** | Your Opportunity

Our Buyers Are Competing for CASH PRIZES Offered by the Company, and Have Been Given Permission to Mark Goods Irrespective of Regular Profit in Order to Double the Sales.

"We Will Win!" Say the Buyers on Our GREAT **Third Floor**

"These tremendous bargains are bound to win for us the cash prizes offered by the company."

Note these unusual MONEY-SAVING bargains for THURSDAY, FRIDAY AND SATURDAY.

3.50 Tub Suits 1.98

Women's and Misses' Tub Suits (like cut), only 65 in this lot, colors are blue, tan, white and pink, all well tailored and well worth $3.50. An exceptional bargain for this sale at only **1.98**

Dainty Waists, 35c

Lawn Waists in a variety of pretty styles, some with tucks and band of beautiful embroidery, others of checked lawn, with lace trimmed Dutch collar and pocket. An exceptional bargain at . . **35c**

15.00 Suits 7.98

Women's and Misses' Tailored Suits. Materials are white serge with black line, panamas and variety stripes, satin lined, suits that are actually worth $15. Special for this sale at **7.98**

Corset Bargain 63c

We have purchased a special lot of corsets for this sale in all good, up-to-date models, most of which would sell in the ordinary way at $1.00. Special for this sale **63c**

Black Petticoats 65c

Made of excellent light weight materials, deep, full sectional flounce, trimmed with fine tucks and underpiece, actually worth 98c, for this sale at **65c**

Silk Waists 98c

Handsome Dotted Silk Waists of good quality, with fine tucks and effective front ruffle in dainty shades, also white Jap Silk Waists, elaborately trimmed with laces and medallions. A bargain, at **98c**

Jumper Suits 69c

These Dainty Jumper and 2-Piece Dr. ses., made of lawn in pretty stripes and figures, trimmed with plain colors to match, are just the thing for outings and vacations. Were made to sell at $1.50. No mail orders. Special for these three days, at **69c**

Dainty Summer Dresses for women and misses, a splendid assortment of fancy lawns, ginghams, linens and chambrays, values up to $5.00. Special for this sale, at only **2.98**

Underwear at 35c

Ladies' Long White Skirts, with flounce of hemstitched tucks and eyelet embroidery, also Gowns with yoke of tucks and hamburg, with hemstitched ruffle around neck and sleeves. Special at **35c**

Children's Bloomer Suits

Children's Bloomer Suits, sizes 2 to 6 years, in plain colors and stripes of percale, linon and chambray; regular value 79c. Special at **49c**

1000 Boys' Blue Cheviot Suits at $1.67

Boys' Blue Cheviot Knicker Suits, stylishly made with derby back, pants have taped seams, taped throughout, sizes 7 to 17. These suits are positively worth 3.00. An exceptional bargain for this sale at **1.67**

Girls' Dresses 49c

Children's Dresses, of gingham, in a beautiful line of plaids, also percale and chambray; sizes 2 to 5 years; regular value 79c and 98c. Special at **49c**

BRILLIANT STORIES OF BIG BATTLE BY FAMOUS WRITERS

The Boston American will have the most complete account of the "Fight of the Century." Every angle of the Jeffries-Johnson world's heavyweight Championship battle in California on July 4 will daily be told vividly before and after the contest by **ALFRED HENRY LEWIS**, the famous author; **"TAD,"** the famous sport cartoonist and writer, who sends daily stories from the battle ground; **W. W. NAUGHTON**, dean of America's sporting writers, and **C. E. VAN LOAN**, whose descriptive stories are noted for their intense interest. See next Sunday's BOSTON AMERICAN.

CORBETT IS GREAT MAN AT JEFF'S TRAINING CAMP

By TAD.

JEFFRIES' TRAINING CAMP, Rowardennan, Cal., June 8.—Jeff didn't pull on a glove during the day. It was announced in the local papers that the big fellow would start a quarrel with Jim Corbett in the gym and the latter was all smoked up. He stayed up until midnight loafing money in a pinochle game easing his mind for the labors he expected.

He'd hold eighty kings and kid you about Jeffries. He'd bid 350, never thinking of the game at all. And then, when he'd land it, wonder how Jeff would treat him, wonder whether he could go three rounds at a respectable pace, whether he'd be there with his speed, whether Jeff would be in good humor or not, and a thousand other things, little and Big.

We left Corbett going to a sleepless bed. He had intended to sleep out in the open, but it was so cold that he shared the hay with Walter Kelly.

In the morning Eddie Graney, Hon Berry, the baseball man, Jack Gleason, Sam Berger, and a bunch of Tuxedo sports blew in, along with a hundred or so from the surrounding villages. Everybody was talking about the Corbett-Jeffries bout and they were on edge.

Jeff came in from a short spin on the road about 11 and after a brisk rubdown went over to his isolated cottage and then lounged around.

The village boys and girls rushed into the gym about 2 o'clock and occupied all the front row seats. Hen grabbed one for himself and another for Mamie. They were there with bells on and were going to have no one in front of him. In the back are those who were a bit late, but all were comfortable. All they wanted was a real heavy football of Big Jeffries coming along the porch at the side of the work room. Eddie Graney sat around the ringside for Billy Kolb and Hector McKenzie about the younger days of Corbett.

"There never was a man who could box like Corbett," said Eddie. "That fellow was a natural boxer and did not know how he did the things himself. All I want to see is the first round with Jeff. That will be enough for me. Corbett isn't there with the strength now, but he will carry Jeff along at a merry pace for a few minutes and we will get a line on the big fellow from that."

The village boy told the villages below about the great man she was to see. He told of Corbett's record, of Jeff's record and then dug into the peanuts again.

Jeff Disappoints Creed.

It was a merry little crowd that assembled in the gym and then about 6:30 Farmer Burns sauntered around looking for Corbett. That was the trip. They were to be in a minute or so. Everyone got ready in the seat, moved up, moved down, changed their position and craned their necks for a sight of Jeff. Bing, bing, bing. "Let's here he comes!"

Yes, Jeff came along the porch in his striped shirt and his dark trousers, with the old cap on the side of his head. He moseyed around the back of the gym and then into the dressing room. Before he strips, the newspaper men climbed over the ropes and set inside of the ring, being reserved for them.

"Oh, here's Corbett" some one chirped. Sure enough there was "Gentleman Jim" wreathed in smiles, shaking hands here and there with pals and he, too, disappeared into the dressing room.

Farmer Burns, Armstrong and Cornell went in, too. Berger brought gloves and put them over the door knobs. Ten white there was a treat to be sure.

Jeff and Corbett for the first time in over six years. The crowd buzzed and hummed and shifted their feet for fully fifteen minutes and still no sign of the big fellows. Five minutes more passed, and there was a thumping outside some place and one or two heard a peek to try and get the noise located.

Just then Gleason passed and yelled, "No boxing to-day, boys; Jeff changed his mind."

There was a sudden rush for the handball court. The noise was caused by Jeff and Corbett who were playing for dear life in their redressed court.

No one knows exactly just what Jeff will do these days. He will get a hustling rod and start to go on a fishing trip and suddenly change his mind entirely, and sit him and myself."

on his porch. He might order gloves, and not even look at them again.

This was no exception to other days, and he played handball with "gentleman Jim." Now Corbett isn't exactly easy when it comes to making a fellow feel good and he is not the greatest handball player in the world. He played three games with Jeff, lost the first two and won the last but you could see all through these first games that our smiling Mr. Corbett was trying to make Jeffries feel good. The game feel good and he succeeded. He'd try to kill them and miss. Jeffries would belt it like Hans Wagner swinging a homer, and Jim would miss entirely, saying that he was off his game.

Jeff in High Spirits.

There's no use talking, Jim is a great man around a fighter's camp. He had Jeff laughing all the time during those games, and the big bolter maker was speaking his neck trying to land the balls that Jim served him. Jeff is a good player, of course, but Corbett is the class.

It's about time to say that if Corbett was playing for 100 bucks a side and had never seen nor heard of Jeff before, he'd get the place. The two men are so entirely different it was a pretty sight to watch Corbett. White and wiry against the brunned heavy Jeffries, Corbett went around the court like a dancing master. Everything was easy and there were no hard drives from Jeff to land, while Jeff bumped this side of the gym and then that side bouncing the ball like a truck horse and scooting like an elephant whenever he served.

It is the simplest thing in the world to conduct over a fellow's hand ball and Corbett simply had that mob dizzy with excitement while he and Jeff bore him out to two. The third game he kept even, too, and when it came to the finish pulled away and won as he pleased. Jeff was tickled to death, however, at winning and was in the best sort of humor for hours thereafter.

JOHNSON SELECTS TOM FLANAGAN TO BE NEW MANAGER

SAN FRANCISCO, June 8.—Out, Little; in Nolan; out Nolan, in Flanagan. The managerial situations are shifting like the sands out on Ocean Beach. Jack Johnson now gives out a statement that he has appointed a new head manager or helping manager; in the person of Tom Flanagan, who formerly attended to the business affairs of the famous Boston pugilistic partner, Tom Langdon.

Here is the statement given out by Johnson:

"Tom Flanagan will help me to manage my business affairs until July 5, 1910. While not a fighter he will be a surprise to the home fans. The team is not there with the same punch that won the pennant last year, but has unknown qualities in it that may show some wonderful development before the last ball sounds. Take such old reliables as Clarke and Wagner out of the lineup and the Doves would show as much class easily.

It's discouraging to any team to be forced to beat the umpire as well as such a hard gang as the Pirates, but that was what the Doves were up against yesterday. Klem got in bad by a poor decision at the plate, which went against the Doves, while on balls and strikes he was a jolly picker, and his work had a demoralizing effect on Buster Brown, who was involved in the fifth inning. When the deluge came in the eighth the bases were filled with Pirates and only one down, so it was just as well the game ended then, as it looked like a bigger score for the visitors.

Honus Wagner did not shine in the first clash. Perhaps he will get more in the limelight in the doubleheader this afternoon. He made a big stab to put the ball over that short left fence and get Leifield's donation of a pair of kicks, but Brown refused to put the pill in the right spot over the plate. When Buster fanned the Dutchman in the fifth Honus was great joy at around at Honus's expense.

The half-ball movement Ed Walsh uses when throwing to first base is a peculiar "follow through" motion such as golfers might use in getting a long drive away from the tee. Walsh keeps his head straight toward the plate and starts the ball almost the same as he does when he pitches, but there is a slight difference in the way he starts his pitch and the way he starts his throw to first, or else it would be a real ball. Instead of pulling his arm as far back as he does for the pitch, he cuts short the preliminary motion and then swings his whole body on one foot as a pivot and throws to first. This motion has been questioned often by the umpires and investigated thoroughly, so that the officials are now satisfied that the motion is not a balk. The secret of the whole movement is to eliminate the preliminary motion so that a base runner cannot see but that he is going to deliver the ball to the plate.

Overanxiety to play is how Mack accounts for the injury sustained by Paddy Livingstone, his stocky catcher. "Paddy carried it," says Connie. "He went down fast too early and he played harder than he could stand. A rest will do him good. You find players who'll work too hard before they get into condition, but it would not be a wise stunt to criticise too much."

WANT SATURDAY GAMES.

Crescents, sixteen years, of Dorchester, want games for June 11 or Sixth Hill grounds; half expenses given. John Dodd, 88 Crescent avenue, Dorchester.

The Barnard Mills of Wakefield would like to hear from strong teams for Saturday, June 11, away from home. Russell A. C. of Malden; White Hill A. C. of Medford preferred. T. H. Ward, 49 Church street, Wakefield.

The Rexburys want games for June 11, 17 p. m. and 18, with strong nineteen-year-old uniformed teams; the Roger Wolcotts, Neponset Wanderers and Whitfield Athletics preferred. Address Manager O'Neil, 123 Adams street, Roxbury, or telephone Highmarket 817 between 11.30 and 12 o'clock.

Overland Cigars

	Per 100
(Delicioso, 50s.	$7.00
Bouquets, 25s.	$7.00
Londres, 100s.	$7.00
Puritano, 50s.	$7.00
Perfectos, 50s.	$8.00
Invencibles, 25s.	$9.00

S. S. Pierce Co.

Copley Square
185 Milk Street (Wholesale) } Boston
Cor. Tremont and Beacon Streets }
Coolidge Corner . . . . . Brookline

STANDING AND TO-DAY'S PLAY IN FOUR BASEBALL LEAGUES

AMERICAN LEAGUE.

HOW THE CLUBS STAND.

	W.	L.	P.C.		W.	L.	P.C.
New York	27	11	.711	Cleveland	19	19	.487
Philadelphia	25	14	.641	St. Louis	16	23	.410
Detroit	28	16	.636	Chicago	13	25	.361
BOSTON	23	18	.561	Washington	8	32	.200

TO-DAY'S GAMES.

Boston at Chicago.
Philadelphia at Cleveland.
New York at St. Louis.
Washington at Detroit.

YESTERDAY'S GAMES.

	R.	H.	E.
Boston	6	10	1
Chicago	10	19	3

Batteries—Collins and Carrigan; Young, Walsh, Scott and Payne.

	R.	H.	E.
Washington	5	8	0
Detroit	6	9	1

Batteries—Hessling and Hardy; Killian and Schmidt.

	R.	H.	E.
Philadelphia	1	5	0
Cleveland	2	5	2

Batteries—Morgan and Lapp; Falk and Berg and Bemis.

	R.	H.	E.
New York	6	12	1
St. Louis	5	8	2

Batteries—Vaughn and Mitchell; Glaze and Killifer.

NATIONAL LEAGUE.

HOW THE CLUBS STAND.

	W.	L.	P.C.		W.	L.	P.C.
Chicago	31	12	.721	St. Louis	22	23	.489
New York	29	19	.604	Brooklyn	20	25	.465
Pittsburg	28	21	.571	Philadelphia	19	27	.413
Cincinnati	20	19	.513	BOSTON	15	27	.357

TO-DAY'S GAMES.

Pittsburg at Boston—Two games.
Chicago at Philadelphia.
Cincinnati at Brooklyn.
St. Louis at New York.

YESTERDAY'S GAMES.

	R.	H.	E.
Pittsburg	0	3	0
Boston	1	4	1

Batteries—Leifield and Simon; Bentley, Frick and Graham.

	R.	H.	E.
Cincinnati	3	3	4
Brooklyn	2	9	2

Batteries—Beebe and Clark; Barger and Bergen.

	R.	H.	E.
Chicago	4	9	0
Philadelphia	1	5	0

Batteries—McIntire and Archer; Mack and Moran.

	R.	H.	E.
St. Louis	5	9	2
New York	4	8	0

Batteries—Lush and Phelps; Raymond and Wilson.

N. E. LEAGUE.

HOW THE CLUBS STAND.

	W.	L.	P.C.		W.	L.	P.C.
N. Bedford	21	15	.583	Lawrence	18	15	.545
Worcester	18	14	.563	Brockton	17	17	.500
Lynn	18	14	.563	Haverhill	12	21	.364
Fall River	17	14	.548	Lowell	12	22	.353

TODAY'S GAMES.

Lawrence at Haverhill.
Fall River at Worcester.
Lynn at Brockton.
Lowell at New Bedford.

YESTERDAY'S GAMES.

	R.	H.	E.
First game,			
N. Bedford	0	2	1
Worcester	0	0	3
Second game,			
Worcester	0	0	0
N. Bedford	0	2	1

Batteries—Caffrey and Peaty; Pipp and McCune.

	R.	H.	E.
First game,			
Worcester	0	0	0
Lynn	0	2	2
Second game,			
Worcester	0	0	0
Lynn	0	2	1

Batteries—Vandyke and McCune; Armstrong and Clifton.

	R.	H.	E.
Lynn	3	6	0
Haverhill	2	2	0

Batteries—McGarry and Dumn; Abel and Kelly.

	R.	H.	E.
Fall River	1	6	1
Brockton	4	4	1

Batteries—Wood and Haight; Tyler and Hinton.

EASTERN LEAGUE.

HOW THE CLUBS STAND.

	W.	L.	P.C.		W.	L.	P.C.
Toronto	29	17	.630	Buffalo	19	19	.500
Newark	23	16	.590	Baltimore	18	21	.462
Providence	19	16	.543	Montreal	17	21	.447
Rochester	21	19	.525	Jersey City	15	24	.385

TO-DAY'S GAMES.

Providence at Newark.
Buffalo at Montreal.
Rochester at Toronto.
Baltimore at Jersey City.

YESTERDAY'S GAMES.

	R.	H.	E.
Providence	1	9	0
Newark	2	6	1

Batteries—Steele and Peterson; Lee and Hogan.

At Jersey City—Jersey City, 4, Baltimore 3.
At Toronto—Rochester 3, Toronto 2.
Buffalo at Montreal, postponed, wet grounds.

CONN. LEAGUE RESULTS

At New Haven—New Haven 11, Waterbury 0.
At Northampton—Northampton 3, Bridgeport 0.
At Waterbury—Waterbury 3, New Britain 2, 10 innings.
At New Britain—New Britain 4, Springfield 3.

SO. LEAGUE RESULTS.

At Nashville—Nashville 6, New Orleans 3.
At Atlanta—Atlanta 5, Memphis 4.
At Chattanooga—Birmingham 5, Chattanooga 0.
At Memphis—Mobile 3, Memphis 1.

Before and After the Game

By DYKE CLARK.

Those Pirates got the first game with the Doves, but it was pretty hard pulling and if they only manage to get the bulk of the rest of the series it will be a surprise to the home fans. The team is not there with the same punch that won the pennant last year, but has unknown qualities in it that may show some wonderful development before the last ball sounds. Take such old reliables as Clarke and Wagner out of the lineup and the Doves would show as much class easily.

It's discouraging to any team to be forced to beat the umpire as well as such a hard gang as the Pirates, but that was what the Doves were up against yesterday. Klem got in bad by a poor decision at the plate, which went against the Doves, while on balls and strikes he was a jolly picker, and his work had a demoralizing effect on Buster Brown, who was involved in the fifth inning. When the deluge came in the eighth the bases were filled with Pirates and only one down, so it was just as well the game ended then, as it looked like a bigger score for the visitors.

Honus Wagner did not shine in the first clash. Perhaps he will get more in the limelight in the doubleheader this afternoon. He made a big stab to put the ball over that short left fence and get Leifield's donation of a pair of kicks, but Brown refused to put the pill in the right spot over the plate. When Buster fanned the Dutchman in the fifth Honus was great joy at around at Honus's expense.

The half-ball movement Ed Walsh uses when throwing to first base is a peculiar "follow through" motion such as golfers might use in getting a long drive away from the tee. Walsh keeps his head straight toward the plate and starts the ball almost the same as he does when he pitches, but there is a slight difference in the way he starts his pitch and the way he starts his throw to first, or else it would be a real ball. Instead of pulling his arm as far back as he does for the pitch, he cuts short the preliminary motion and then swings his whole body on one foot as a pivot and throws to first. This motion has been questioned often by the umpires and investigated thoroughly, so that the officials are now satisfied that the motion is not a balk. The secret of the whole movement is to eliminate the preliminary motion so that a base runner cannot see but that he is going to deliver the ball to the plate.

Overanxiety to play is how Mack accounts for the injury sustained by Paddy Livingstone, his stocky catcher. "Paddy carried it," says Connie. "He went down fast too early and he played harder than he could stand. A rest will do him good. You find players who'll work too hard before they get into condition, but it would not be a wise stunt to criticise too much."

WANT SATURDAY GAMES.

Crescents, sixteen years, of Dorchester, want games for June 11 or Sixth Hill grounds; half expenses given. John Dodd, 88 Crescent avenue, Dorchester.

The Barnard Mills of Wakefield would like to hear from strong teams for Saturday, June 11, away from home. Russell A. C. of Malden; White Hill A. C. of Medford preferred. T. H. Ward, 49 Church street, Wakefield.

The Rexburys want games for June 11, 17 p. m. and 18, with strong nineteen-year-old uniformed teams; the Roger Wolcotts, Neponset Wanderers and Whitfield Athletics preferred. Address Manager O'Neil, 123 Adams street, Roxbury, or telephone Highmarket 817 between 11.30 and 12 o'clock.

YALE MAY TIE PENN FOR BIG TRACK HONOR

NEW HAVEN, June 8.—An investigation has been begun into the eligibility of Dean Waite of Syracuse, who won second place in the shotput in the intercollegiates. It has been stated that Waite entered the freshman class at Syracuse from Colgate last Fall and is ineligible for track competition till next Fall.

In case the report is confirmed Pennsylvania will lose the title of intercollegiate winner this year. The Quakers took 47½ points and Yale 25½. Cox and Kilpatrick of Yale took second and third in the shotput, and if Waite's points are thrown out they will give up to second and third in the event, and Yale will get two more points added to her score, making 27½, the same as Pennsylvania's score.

More AMERICANS are read in the homes in Boston than any other paper.

The circulation of the AMERICAN is 200,000 more than its nearest competitor and 75,000 more than all other evening papers of Boston combined.

$10,000 TO $6,000
THAT JEFFRIES WINS

CHICAGO, June 8.—The first large wager in Chicago on the coming Jeffries-Johnson fight was made today between Andy Craig and Edward Dickinson.

Craig bet 180,000 against $6,000 that Jeffries would win. The wager was made at a hotel, following a discussion of the fight among a party of politicians and sportsmen.

HONUS WAGNER STRUCK OUT TRYING TO BREAK A SOUTH END WINDOW

It is strongly suspected that Honus Wagner risked his reputation as the batter of all batters yesterday for the sake of getting a pair of shoes, an automobile or something like that for the longest hit of the season. He walloped at the ball in an effort to break a window in a nearby South End house, but the mighty Honus struck out with three men on base and the Pirates one run behind.

However, Honus is still the best there is in the eyes of the fans. Even if he has not yet measured up to old time form this season. He's plugging right along, and he'll get there again—at the top. Honus Wagner knows the game of baseball all the time and all the way through. And here's one of his characteristic opinions of what constitutes a good ball player:

"Not only brawn but brain skill as well are the necessary attributes of the successful ball player. The secret of excelling in the field is to do just what the other man least expects you to do. Judgment is the thing. Think and size up what you think the other man's thoughts first and then simultaneously with you own. If I make a mistake I forget it and determine to win the next play."

Not Much Use for Luck.

Wagner doesn't place much stock in luck. "A man in the field MAKES his luck," he says. "Too many players trust to luck and get left. A player of worth looks on the bright side of the game every time, no matter how much of a loser he is. If he ever hopes to be a winner."

And he does not care so much for criticism after losing.

"We get used to it," he says. "Besides, we take to heart only the criticism of the men who know the game. He sits in the grandstand and has very little to say. The fellow who does the most yelling knows least about the game. Rooters? Yes, some rooters are all right. Detroit's Tuft is one of my best rooters. He puts life into the game when he is there. I can tell when he is to play them. I wouldn't take anything in the world for the fan ball he gave me with his autograph on it."

Would Rather be a Fisherman.

Here's another thing you don't know about Wagner. Asked how it felt to be the champion baseball player of the world, he replied:

"To be honest with you I would rather be the champion fisherman. It is the greatest sport on earth. It is much better to catch a fish on the hook than a ball on the fly. Why, I carry a fishing outfit right in the automobile. I believe in getting up early in the morning and being up all hours at night. That is the trouble with most people. When they rise they are at both ends. So, early in the morning I jump into the machine and ride out into the country and drop a line wherever I find it convenient."

Wagner has let out still another secret. It is suspected that being such a good fisherman, he ought to be able to angle successfully for a wife.

Looking for "Miss Right."

"Well," said he with a smile, "I have tried very hard, but I guess I haven't had the right bait. I wish I knew what kind of bait to use. I certainly think every man ought to get married, take his bits and settle down like a man, and when Miss Right comes along, I can tell you I expect to stop. I have never been pinched, but American girls are plenty good enough for me. I'm for America first last and

There's solid sense and a square deal behind this idea of an Official Faucet for

Sterling Ale

It protects the honest dealer who knows quality and will pay for it. It guarantees you against imitations. And it gives us what belongs to us.

Look for the Sign. Point to the Faucet.

RUETER & COMPANY Ale & Porter Brewers *BOSTON*

RAMLY

Turkish Cigarettes

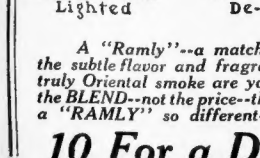

Lighted De-lighted

A "Ramly"--a match--and all the subtle flavor and fragrance of a truly Oriental smoke are yours. It's the BLEND--not the price--that makes a "RAMLY" so different--so good

10 For a Dime

EVERYWHERE

I CURE MEN
SPECIALIST
DISEASES and WEAKNESSES
Lost Vit., Misfits, Auto & OLD. Reliable Expert Methods. No Cutting. No Mercury. Cure guaranteed in shortest time. I cure to stay cured in worst cases. Consultation and examination free. Office hours 9-8. Sundays 10-1. Reasonable cases. Pay 9-8. Free.

ADVICE FREE 10-1.
BLOOD POISON cured in the quickest time known to science. Primary, Secondary and Tertiary Blood Poisons, Skin, Kidney, Bladder and Rectal Diseases cured. Call or write. Consultation free. Office hours 9-8. Sundays 10-1.
DR. KILLORY 918 COURT ST., Cor. Crawford House.

BROWN'S BLOOD TREATMENT

Is compounded by a specialist in Blood Diseases and is guaranteed to contain no Mercury or Blood Poison. This blood of all diseases yields readily to this wonderful remedy, which has been used for over twenty years with success on thousands of grateful patients. $2.00 per bottle. Free consultation. Send for DR. BROWN, 955 Arch st., Philadelphia, or get it in Boston or Providence at Hall & Lyons.

Medical and Surgical SPECIALIST ADVICE FREE
614 Columbus Av. Long experience; all diseases of Men and Women. Terms low. Hours 9 to 4.

DR. J. BLACKMER, 488 Columbus Av. All diseases of Men and Women. Expert treatment. Reas. terms. Hours 9 to 4.

Dr. Hallock's
Remedies Cure Men
$1 Box Free

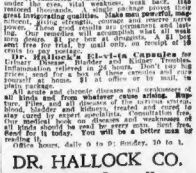

Dr. Hallock's Elixir Pills, a cure for nervous debility, sexual debility, nervous exhaustion, impotency, spermatorrhoea, lack of energy, lack of vitality, exhausted vitality, melancholy, dark rings under the eyes, pimples on the face, will be restored thousands. Weak, nervous men and women, all feeling organs quickened, perfect, magnificent, lifting power restored, and every part of the body made strong. Pale women receive rich blood, pure complexion, clear skin, rosy cheeks, sparkling eyes, good figure, and are full of vim, vigor and energy. Don't stop taking drugs, but use Dr. Hallock's Elixir Pills and be cured. Price, $1 per box at druggists. A $1.50 box by mail, postpaid, for 50 cents, to all who write for it. Dr. Hallock's Elixir Capsules for Kidney, Bladder and Kidney Troubles. Inflammation relieved in 24 hours. Don't say big things about your capsules, but cure people by results at home. $1 at office or by mail, postpaid, 50 cents.

Dr. Hallock's Elixir Pills for all kinds and from whatever cause arising. Suppressions, irregularities of the nervous system, blood, bladder and kidneys, treated and cured in the shortest time possible. Dr. Hallock's Elixir Pills for all weak men and women. Don't write for our medical book as it will be sent to you free every time. Send free. Dr. Hallock's Elixir Pills will be a better man by reading it.

Office hours, daily 9 to 7; Sunday, 10 to 1.

DR. HALLOCK CO.
114 Court St., Boston, Mass.

Office 22 years at same old stand, corner Court and Sudbury streets, directly across from Scollay square; every one of our patients personally known and proved reliable in this country, as book lists of city papers show and all old residents know.

WHAT HAS COME

To Junk to you may be the one thing needed by some one else.

Leave Your Want Ads At the Down Town Branch, 264 Washington St.

If it's at Morse's it's correct. If it's correct it's at Morse's.

A Standard too high for other stores to match at $15

Men's and young men's suits in light and medium light Scotches, Worsteds and Serges in every size. If you've $15 to spend for a suit of clothes, come here for one of ours. You may select from the season's choicest styles. Every suit is designed, cut and made in Boston in our own workshops. They're big value.

Leopold Morse Co. ADAMS SQUARE

PHYSICIAN SPECIALIST SURGEON ADVICE FREE
20 years' experience. Most reliable in Boston. 85 Boylston st., suite 19-20, near Tremont st. Opposite the Common. Exclusive specialty of Men's Private diseases only. Men and women. Cure guaranteed. Terms low. Hours 10 to 8. Sun. 12 to 8. Send for Book, by Appt. Free. Cut this out.

DOVES AND PIRATES CLASH HERE TO-DAY IN A DOUBLE-HEADER

BOSTON AMERICAN SPORTS

JOHNSON SELECTS TOM FLANAGAN AS HIS NEW MANAG

Will Jeff Be at the Ringside at the Big Fight? Well, Rather!---By "Bud" Fisher

JEFF, I'M GOIN' OUT TO FRISCO - FOR THE BIG FIGHT. I JUST - ROUND OUT THAT ONE OF JEFFRIES RUBBERS IS A COUSIN OF MINE. I'M GONNA WRITE HIM TO SLIP ME A FIGHT TICKET
I'D LIKE TO GO TOO!
I'LL WRITE HIM NOW. TOO BAD YOU CAN'T GET ONE, JEFF. THEN YOU COULDN'T GET OUT TO FRISCO EVEN IF YOU HAD A FIGHT TICKET
HOWEVER, JEFF, I'LL TELL YOU ABOUT THE FIGHT WHEN I GET BACK. TOO BAD YOU AREN'T MORE INFLUENTIAL
POST OFFICE
GENERAL DELIVERY
WHAT NAME?
I WONDER IF THERE'S ANY MAIL FOR ME?
MY HORSE WAS SCRATCHED YESTERDAY SO I STILL GOT $10. I'LL GO OVER TO THE TRACK AND BET IT ON "RIGHT EASY." IF I WIN I'LL RIDE IN A PULLMAN. IF I LOSE I'LL BEAT IT ON A FREIGHT
WHAT A FUNNY COINCIDENCE! LOOK, MUTT
LISTEN, MUTT, WHAT MY LETTER SAYS:—
FRISCO MAY 30.
DEAR JEFF:— I AM SENDING YOU A BOX SEAT ALONG WITH TRANSPORTATION TO THE BIG FIGHT. BE SURE AND COME OUT. YOUR COUSIN, JAMES J. JEFFRIES
FOR THE LOVE OF MIKE, MUTT, BE REASONABLE

DAVE DESHLER LOSES TO MURPHY AT ARMORY CLUB

A cleaner cut victory than Eddie Murphy, the South Boston boy, won in the ring over Dave Deshler at the Armory A. A. last night has not been seen on the local boards for some time. He proved beyond a doubt that he had it on his foe from Cambridge in more ways than one, for there was not a round in the dozen that could be credited to Deshler, while Murphy had the shade in ten out of the twelve sessions.

Murphy was almost a sure thing to win. He was the favorite at odds of 10 to 7, with no Deshler money in sight, and he made good going the distance at top speed, and it takes a pretty good fighter to travel with Desler, who has the reputation of being one of the speediest in this section of the country.

It was only a month ago that the same pair went to a draw on the same battleground, but Murphy showed so well in that match that he was installed the best pick in the second engagement and fulfilled all that was expected of him. That he did not win by the knockout was due more to the remarkable cleverness of the free he was no apparent than anything he lacked in the line of hitting and skilfulness.

Murphy Lands on Jaw.

At different periods in the mill it looked as if Murphy would score a decisive win by the way he crossed his right to Deshler's jaw and sent him reeling off his feet. Deshler has not taken such a beating in the local ring as Murphy handed to him, and at the end of the bout his face was swollen, his eyes nearly closed and he bled freely from the nose and mouth, while the worst Murphy showed was a tiny cut under one eye, and he was stronger of the two when the final bell came.

The pace fairly smoked from the outset, Deshler, fairly as one of the speediest in the lightweight class, found his match in Murphy when it came to putting on steam, and he refused to show any signs of jacking up when Deshler rattled along like an express.

Kept Deshler's Head Bobbing.

That Murphy failed to drop his opponent for the count is due to the fine jaw that Deshler wears. He was sent to his feet from the heavy rights Murphy shot over, and his head nearly shook off his shoulders from the terrific right uppercuts that bumped him on the chin, but he never lost his head completely. It was noticeable that he fell off in his speed work going the last rounds, and the severe pounding became he had shot six bolts.

In every department Murphy excelled. He outpointed Deshler with straight lefts, and when he landed Carey was a third that started Deshler's mouth and nose bleeding, and he was in constant danger of running into Murphy's right hand, which more power behind it than his own. Murphy took command from the first inning by connecting with his trusty left jab, likewise Deshler found Murphy's rushing tactics by catching him with hooks to the body or crashing him with the same hand on the side of the head when he wasn't pushing his left into his face.

Beaten at His Own Style.

The ease with which Murphy reached Deshler's dial was somewhat of a surprise, as the Cambridge boxer has always been credited with having one of the most effective lefts in the business, but he found somebody who could go him one better, who also had a destructive right as well.

Beaten at his strongest game of jabbing Deshler did not have much of a show against the stiff two-handed style that Murphy uses with, but in spite of being out measured in these respects he showed the gameness of the veteran, always willing to carry the fighting in every round, though going to his own destruction.

Only twice during the bout did Deshler have any marked advantage, when he planted his right on Murphy's jaw in the fifth and sixth rounds, but Murphy recovered from the effects so quickly that the occasions were almost lost sight of in the shuffle. When Murphy put Deshler off his balance on several occasions with terrific clouts to the jaw they put a slight check on Deshler's ambitious rushing.

Pants Stayed the Limit.

Kid Panzo, the North End Italian, just managed to stay the eight rounds with Tommy Fury, as he was billed, but he was pretty well mussed up when the last bell came, and was glad the romp was over. He wanted to stop in the seventh session, and was being pounded in his own corner when the bell came.

In the opening round the Kid turned the tide in his favor by cracking his head against Fury's and spilling his ivy. Fury was somewhat hampered by the blood trickling into his vision for the rest of the fray, but it did not stop him from giving the Kid a good lacing, sending him on the head with his left and hooking to the body with his right. The Kid proved a regular goat at the boxing game and kept himself sons damage by diving to the floor at every opportunity. He couldn't get his range.

Johnny Moran, the New York boxer, made a hit on his first appearance here by defeating that tough proposition, Young Limerick of Haverhill, who was lucky to escape a shutout. Moran slipped some hard rights on his jaw that made him very anxious to hang on in the clinches. Limerick was an easy mark for Moran's left, which he kept shooting to the face and he wasn't missing any.

"NEVER AGAIN"

For Readymades

"That's What They All Say"

Georges

MODEL CLOTHES

14 Summer St.

64 W. 36th st., NEW YORK. 13th and Chestnut Sts., PHILADELPHIA.

The manufacturers of exclusive Merchant Tailors' ancalled-to garments; and Georges' ready-to-wear and "made-to-measure" clothes are the best Tailors in the country.

Dollars for YOU

And your appearance improved 100 per cent. That's what this July Reduction Sale means. GEORGES CLOTHES are built by Custom Tailors during their dull seasons—the equal of the highest grade Merchant Tailors' garments—and regularly selling at Readymade prices, though they're a full year ahead in styles, patterns, colors. Take our Wool, Cinnamon and Chanteclear Browns—not to be duplicated in any Readymade stock. Now cut down in prices, like this:

$15 Now $10.00
$18 Now $12.00
$20 Now $13.50
$25 Now $15.00
$28 Now $18.00
$30 Now $20.00
$35 Now $22.50
$40 Now $25.00

SALE OF

Fancy Vests $1.50

Eight thousand custom-made Fancy Vests in a splendid variety of patterns, in all originally at $3, $3.50 and some at $4, our price now, $1.50. Sizes 33 to 48. Belief here.

In spite of these big reductions, alterations will be made FREE.

Open Daily till 6:30
Saturday Evenings till 10:00

Georges

14 Summer St.
NEAR WASHINGTON

POCKET TIME SAVERS

The I. C. S. hand books are time savers and salary raisers. Designed to fit the needs of the man on the job. Pronounced by mechanics to be the best hand books published. A separate hand book for each occupation.

ELECTRICAL WORKERS
414 pages of electrical information, data and formulas covering from wiring to running a power plant.

BUILDING TRADES
878 pages of information, data and formulas for architects, builders, contractors, carpenters and bricklayers; illustrated.

MACHINISTS
A book for every man whose daily task brings him in contact with machinery; 676 pages; fully illustrated.

PLUMBERS AND FITTERS
Useful to helper or master; 700 pages; well illustrated; rubbers with useful formulas.

OIL AND GAS ENGINEERS
300 pages of little things that save business, money, time and worry.

MARINERS
A valuable book for any man who follows the sea for business or pleasure; 854 pages; well illustrated.

Pocket size indexed so that the information may be found instantly.

Worth $1.50. Sold for... 50c
in cloth and $1.00 in leather binding to advertise the FREE EXHIBIT of the International Correspondence Schools, 9 Dorchester St., Boston.

STRAIGHT TIPS
FOR SPORT FANS

FOLLOWING GOVERNOR GILLETT'S declaration that he DID say that the big fight was a "frame up," Tex Rickard now comes to bat with the statement: "I'll referee that battle myself—if I'm alive July 4. I know positively that Jack Johnson has been approached by gamblers to lay down. If he tries anything like that I'll call all bets off and hold out his end of the purse. I'll also instruct Big Tim Sullivan, the stakeholder, not to pay his share. I have no fear of Jeff. I know he'll be square." All right. But look out for a noise now from the Big Smoke.

ALSO, TEX RICKARD INSISTS THAT Johnson will get a square deal in Frisco. "I know," he says, "that in the South he wouldn't get one, but he will here." This may pacify the Chicken Kid.

EDDIE GRANEY, THE REFEREE, SAYS that Jack Johnson has developed "the punch of a mule's kick," that he's "marvelously clever," and that he's "perfectly conditioned" now. Graney says Johnson has everything Jim Corbett ever possessed in Jim's palmiest days.

Straight Tips—Is there any rule preventing a catcher from taking a "strike" on a ball he can get rid of a batter to "strike" at a ball? Can he bat the batter? If there isn't a rule prohibiting the catcher from interfering with the batter in any of the afore-mentioned ways, what is the penalty? With thanks in advance.

JUD.

There is no rule to stop a ball player talking if he doesn't get too "nassy," then it's up to the umpire to show some authority, as he's running the game. Most good ball players play the game with their heads and hands and leave the talking to the other fellows.

Straight Tips—Will you tell me how much the circus had to pay for the use of the Orpheum at Park square.

P. D. K.

You might ask the owners of the grounds. As we did not get a chance to look at the animals we have lost interest in the matter.

Straight Tips—To decide a bet kindly inform me where Joe Cheegail has his boxing school. A says in Chicago. B says Omaha.

He was formerly buying instructor at the Chicago A. C. and has been giving instruction in Chicago. If he has a boxing school anywhere in the south we have never heard of it.

Straight Tips—Was Weiner given credit of knocking out Ray, when in fact Ray did not simply win on the referee's decision?

W. P. J.
Holyoke.

Weiner gets credit for a knockout.

Straight Tips—Would you kindly tell me what Sam Langford was born?

W. RICHARDSON.
Newburyport.

The Tar Baby first saw the light of day at Weymouth, Nova Scotia.

MORAN WINNER IN FAST FIGHT

LOS ANGELES, June 8.—Frank C. Conley lost a ten-round decision to Owen Moran, but as an exhibition of outfighting bravery and unlimited stamina, who appeared to be taking his time about warming up. The thing and fourth were even. In the fifth Moran got to Conley's jaw with a murderous right-hand wallop, and had an impressive lead from this point.

The eighth round brought thirty seconds of worry to the backers of Conley. Three times Moran drove a staggering right to the jaw, either one of which would have dropped an ordinary man. Moran tore through the ninth and tenth with Conley trailing along in a willing stride.

BIG ATHLETIC GAMES FOR BOSTON COLLEGE

Athletes for miles around will enter the big Boston College track meet at the new college grounds at Chestnut Hill on June 18. The handicap events are 100-yard dash, 440-yard dash, 880-yard run, mile run, five-mile run and probably team races. There will be first and second prizes in each event. The entrance fee is twenty-five cents and ten cents for each additional event. As the games are held under N. E. A. A. sanction, only registered athletes can compete. Entries will close on Tuesday, June 14, with Harry J. Kelly, manager, No. 761 Harrison avenue, Boston.

JACK TWIN WINS FROM STEWART

NEW YORK, June 8.—Jack Twin Sullivan of Cambridge, the oldest member of the fighting Sullivans, earned a hard-fought decision from Jim Stewart, the Brooklyn heavyweight, in the ten-round wind-up at the Fairmont A. C. Boston's perennial boxer resorted to all his ring trickery and cleverness and this offset Stewart's big advantage in weight. The Brooklyn fighter had fully thirty pounds on his older adversary and he used it to good advantage in the clinches. Stewart was unduly rough and wrestled Sullivan about the ring until the Hostonian was leg weary.

Sullivan piled up many points in the first five rounds. He evaded many of Stewart's well planned attacks by his clever footwork, and whenever Stewart tried to slip over a smashing right, Sullivan ducked and the blow glanced off his bald pate. Sullivan was the master at close range work, for Stewart was much bigger and found it difficult to more around as spry as did Sullivan.

The Twin's supply of speed was well nigh exhausted when the seventh round was reached. Three hard rights to the head made Sullivan hold on. The tenth was fast and Sullivan closed with a rush. Both tried hard to land a knockout, but they were so busily engaged in pummeling each other that neither had time to set for a telling blow.

MACK MAY HAVE TO CATCH GAM

It has been years and years since Co Mack put on a uniform a ad walked be the plate to catch a regular game, but veteran may surprise the baseball b fanders long if the only pitcher he Lapp, gets hurt.

Thomas, the Athletics' first catcher, a broken thumb; Livingstone, second is in Cleveland with a strained tendon, that leaves Combs with the third ma do the work. If he is injured it wi up to Harry Davis or Mack to get be the plate.

CHOSEN CREW CAPTAIN

Harry Y. Stebbins of this city has chosen captain of the Volkmann ju crew for 1911. Although it was his year in the boat he was the logical c date for the place.

TOMFOHRDE'S

45-51 Court St.

Opposite Old Court House.

SPECIAL—TODAY

Weiner Schnitzel 30c

BASEBALL BALLADS

When It Was Up to Mame

By James Ravenscroft.

MAME, I got two gran' stan' tickets right down with th' howlin' swells,
An' you'll think they're howlin', all right,
when you're list'nin' to their yells,
It's agona be th' hottest game th' club has ever played,
So, pass up that mattress,
Honey, Mame, you'll never be
Half as much to that fresh plumber as you are right now to me.
An' I gotta job to boot,
Come on, Mame, an' help me root.
Don't keep me till that feller comes, fr I might punch his snoot.

I'VE a pocket full o' peanuts
An' some slabs of chewing gum;
An' I'll blow you to th' soft drinks
An' th' candy, if you'll come.
An' I'll prove my love fr you, kid,
By explainin' every play;
An' I'll promise to behave great,
Ah, come on, Mame, jes' t'day.

TH' teams in topnotch form, Mame, an' th' weather's more than fine,
An' you can bet our fourth pitcher's push that fresh club down th' line.
An' with Matty in th' box, Mame—say, you oughtn't to miss that!
An' think o' what a sight you'll see when Wagner's at th' bat.
Mame, you're nuts to make a date
With that chesty plumber skate.
An' this, after all th' good times I've been giving you of late!
Taint right, Mame, to treat me so;
Come on, quick, now, an' let's go.
Would you church me fr a plumber an' a two-f-ft'g slicker?

I'VE a pocket full o' peanuts
An' some slabs o' chewing gum;
An' I'll blow you to th' soft drinks
An' th' candy, if you'll come.
An' I'll prove my love f'r you, kid,
By explainin' every play;
An' I'll treat you kind f'r ever.
Ain't you with me, Mame? Ah-h-h, say?

The EVENING AMERICAN guarantees to advertisers the largest circulation by far of any daily newspaper in Boston and over 200,000 more than the next highest evening paper, and over 75,000 more than all the other Boston evening papers combined. Circulation books open to all.

STILL COMING

Summer isn't here yet—it is still coming, like a back drop parade in a military show. Lucky for you, too, if you have not yet bought your summer suit. You can take a chance on a few days for making, and give use the order to-day—then you will have a real suit—made by real tailors—in a real tailor shop.

If you have never gloried in a tailor-made suit—why not make this the year? Try it out! See if we are telling the truth about the difference between ready-made and tailor-made clothes. Prices are the only however. We got $15 to $25 for suits—and no ready-made house can offer suits at less than these prices. So decide, now, and call to-day or this evening and choose the goods.

GALE & KENT

Boston's Busiest Tailors

96 Court Street Open Evenings

HORSE NOTES and SPEEDWAY

The race committee of the Fellsway Driving Club has opened three races for the meeting to be held at Combination Park June 17. The classes will be a 2:15 pace, 2:25 pace and 2:20 trot, each for a purse of $100. The entries will close on Saturday, June 11, with John Dorety.

W. A. Blodgett, Farmer, Mass., was so well pleased with the way his two-year-old colt by Ringen, 2:09½, dam by Arbon, 2:07¾, worked for Henry Titer over the Readville track the other morning, that he made a wager of $100 with Ned Hastings that the colt will trot a mile in 2:12 this season.

* * *

T. H. Plair thinks that his two year-old filly by Todd, 2:14¾, out of Regent's Last, by Prince Regent, 2:16, will prove to be the gem of all of that famous matron's produce. She has been turned out for a short run at grass, as it is not intended to race her any this season.

A visitor to Dreamwold Farm reports that Trainer John Quinn is working a green trotter by Prodigal, 2:16, that is showing up very well. Arnold Lawson held an absolute closing out sale with the Foxhill Farm Company at Readville last month, but this fellow must have got lost in the round-up. The members of the Driving Club are hoping that the trotter will be good enough class to race at the Readville matinees.

* * *

Hugh Milam is greatly pleased with the arrival of a fine filly by Audubon, 2:08¼, out of the racing mare Lady Bingen, 2:14¾, by Bingen, 2:04¾. Hugh is greatly pleased with the three-year-old colt by Directum Miller, 2:08¾, out of the noted brood mare Regent's Last, dam of Reprocrities, 2:04¾, is working. He has not asked him to step fast as yet, but says that colt has "the lick" and expects to drop him down to 2:20 soon.

ST. PAUL WRESTLER BEATS BOSTON MAN

MANCHESTER, N. H., June 8.—Jack Peters of St. Paul, Minn., won in straight falls from James Littlefair of Boston. Peters secured the first fall in 29 minutes with an arm lock and crotch hold. The second fall took half an hour and was accomplished with the same hold.

Emile Maupas of this city lost to William Demetrais of Chicago at Graeco-Roman style.

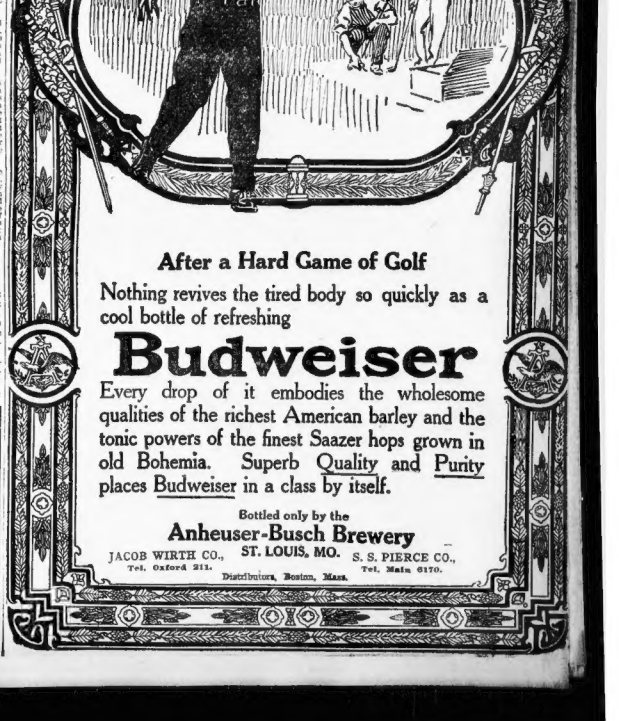

After a Hard Game of Golf

Nothing revives the tired body so quickly as a cool bottle of refreshing

Budweiser

Every drop of it embodies the wholesome qualities of the richest American barley and the tonic powers of the finest Saazer hops grown in old Bohemia. Superb Quality and Purity places Budweiser in a class by itself.

Bottled only by the

Anheuser-Busch Brewery

JACOB WIRTH CO., Tel. Oxford 211. ST. LOUIS, MO. S. S. PIERCE CO., Tel. Main 6170.

Distributors, Boston, Mass.

THE AMERICAN'S MAGAZINE PAGE

The Auto-biography of Mrs. Henpeck

By DOROTHY DIX

W I BECAME THE FAMILY ORACLE

HERE is one thing about being the family oracle that a great many people don't know. You get closer to the office. This is especially true in the case of women. No man ever thrust himself on his wife. When she gets it simply nominates herself for the job, grabs it while he isn't looking.

Thank Heaven, I had enough sense to do this, and it didn't take me long to let it know that if he thought he was going to be the head of our house, he had another guess coming. In fact, several of them.

I also impressed it, gently but firmly upon his consciousness that in the case of a man has any right that his wife is bound to respect.

One of the first things I did, after we were married, was to begin to cut John's clothes by my paper pattern, so to speak, and remodel him according to my taste. This is a most salutary effect upon a man, because it humbles him to find what a poor, helpless creature he is in his wife's sight.

Not for Yours Truly

Now, most men think pretty well of themselves. As he sees himself, the average man thinks that he is quite a strikingly good-looking, intelligent fellow, a certain style about his clothes that he don't possess; and he is quite cheesy on being a bit of courtier, and knows what's what about cooking. He is under the impression that his wife coincides in this opinion of himself, and that she is ready to sit at his feet and learn of him.

Of course, a great many women do agree with the men in their admiration of themselves, and these women have to take a back seat and pull the punkah that waits on their lords and masters as long as they live.

But not for yours truly. We hadn't been married three days before I gave John's vanity a jolt by making him shave off his moustache, which he thought resembled Emperor William's, and of which I was inordinately proud. But I told him that I never could abide a man with a shavapp countenance, and I made so much fun of it that in the end he sacrificed it.

Then I said that, of course, I didn't want to criticise his taste in any way. I didn't for think that he wore his collar high, or that they made a certain sort of like it was run through with a linen cord, or anything like that, but I be think that he would look better in a collar that buttoned down, and in browns and other dark colors that he says he wore.

Of course, he said at first that he always wore that brand of collar, and his ties came from that well-known haberdasher down, and so on; but I never let the grass grow under my feet, and soon wear that sort of collar and the kind of necktie I preferred.

And an Ever Ready Lecture

It's been many years now since he dared to buy himself a necktie or pick out a hat or a suit of clothes for himself. I get all of his clothes, and it is a great economy, because I always buy so much better things than he would get, and, of course, that gave me more money to spend on myself, and nobody notices how I dressed anyway.

Often think that no two people could be had more different tastes than John and I, but I deserve the enormous credit for having evolved exactly brought him to my point of view, but to the place where he doesn't think anything.

Now take the matter of cooking, for instance. John's mother was a woman who prided herself upon her table, and was brought up with a fondness for sorts of rich, highly flavored, hard to digest food. Indeed he knew how to do things himself in a chafing dish how to concoct delicacies known and dressings.

So the other hand, my mother believed in plain living, and I was reared to a simple diet of beefsteak and potatoes, and started in with nothing but a little salt to season them. I was also taught that it was foolish to spend money on your table if you could get just as good food for a woman should not trouble her head with what she is going to eat.

Well, when you touch a man's appetite, you touch a vital spot, and you may be sure that John and I had more than one battle over the dinner table. He said it was long as he was willing to pay for a first class cook, and for good food, and no reason why he should be served inferior fare. To this I responded that lady, in my house, should ever make a god of his stomach.

However, one time I saw him season his food, or eat anything rich, I delivered a dissertation on how bad it was for digestion, and warned him how it would make him sick, and reminded him of occasion when he had a headache from having drinking a glass of champagne an Indigestion after he had put more her in his sauce, or an attack of rheumatism after he had partaken of oyster a la Newburg at a restaurant.

Always Say 'My House'"

In this I was always backed up by dear Emma, who nearly lived with us, so that I have gotten John so broken that he eats oatmeal and fruit for breakfast, with a cup of coffee instead of the hot bread and beefsteak and black coffee that he used to call for. And he never utters a complaint. He also drops his fork at once, without saying another mouthful, when I look at him and say, "Now, John—" Another thing I never hesitate to do is correct my husband before people, or say a thing happened at 4 o'clock, and know that it happened at 4:15, and say it sweetly, "Pardon me, but you are mistaken. It was at 4:15 that the person telephoned us that they were coming over to play bridge," or whatever it was. I also correct his grammar and his pronunciation of words, and his execution regimes. This shows how much better and better informed and more cultivated I am than he is.

I also make it a habit to say "My house," and "my children," as if they were entirely under and remark that I am determined that "my son" shall have a Yale education and that I am going to send "my daughter" to Europe for her finishing, and I make it a rule always to be a little in advance of John when we go to the theatre or to the church, and say to him, while there is a street car, as I did found a place for him.

I also make the following things: Yes I have come to be looked upon by my friends as a couple of our family; even John himself. Why, he would no more think of inviting anybody to stay with me than he would to the greatest stranger's, and as for interfering in my management with the servants or the children, or saying where the children should go to school, or whom they should visit, would just as soon think of butting in a Cabinet meeting and telling Mr. Taft he should do this and so.

In fact I haven't a doubt that when he talks about his troubles, in his mind, he says "my troubles."

(To Be Continued.)

The Coquette's Progress By Nell Brinkley

Copyright, 1910, by American Journal-Examiner

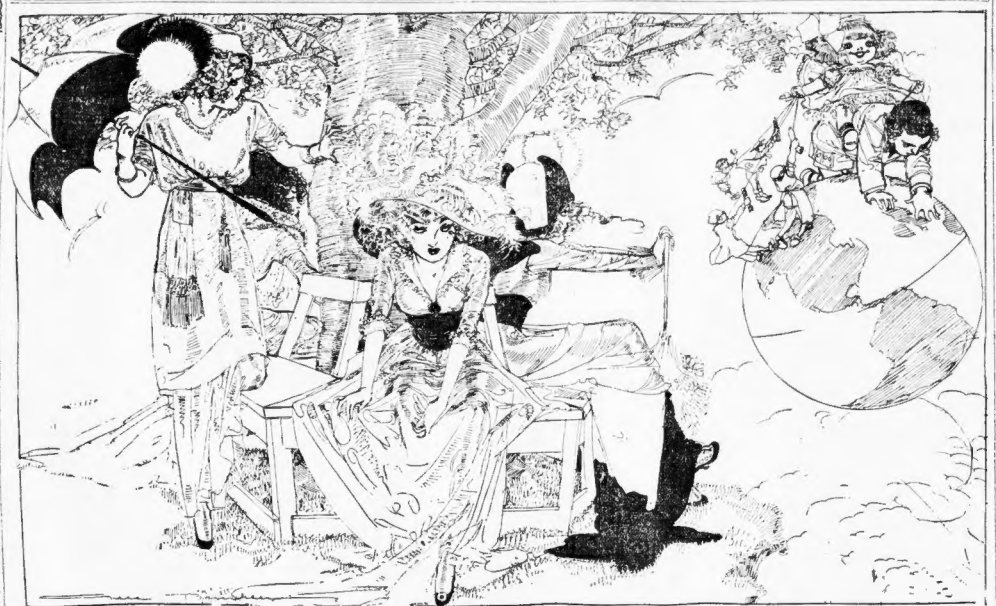

At three years the Coquette can win the men she sets her heart on away from the ladies

(At a year old she appropriates the whole world—but at three are turns her talents 'sclusively and separately to all kinds and sizes of men.)

WHEN the baby with the twist to her eyes reached the year mark, or long before that maybe, she found the world a bubble, that she might blow about at her very good pleasure; a scrapping alive, that only served and loved her the better the harder she frowned, a toy, that stood right where she put it, fell when she pushed it, never screamed when she stepped on it, and said "Mamma" when she wound it up and pinched it. The whole world, that was; I'm telling you.

But days and weeks and months and a tiny portion of years moseyed by, and now she's three, and in all innocence, but with a growing wisdom she turns her little pearl buttoned back on her old toy, and spends her talents, her giggles, her pettings, her cunnings and her marvellous tale-tellings on a part of the whole—the man-part. Old man, young man, funny man and sour, from whom Missy Coquette is three they begin their service.

And a tiny pink baby girl with the twist in her eyes can cut out all the radiant ladies in their sumptuous winding silk, their feathers and their flowers, in two shakes of a sheep's tail.

The old man brings her lovely chocolate bars with nuts caught all through like jutting shells in a sand bar. Her uncle looks on with the smile of a Spartan-with-a-fox-inside-his-cloak while she draws houses with curly smoke and ladies with fingers like sausages in his first editions, and whips up his extra-illustrated folios for the "little" paper doll! And then he snatches her to his heart and kisses her face off. Square off!

Her dad has been transformed with Arabian Nights dispatch into a wild bucking bronco from the plains of Mexico, and he gets in his days on his hands and knees, with a pink ribbon tied to his ears and his vest pockets muddy from the spurring of her little shoes.

Her auntie's big strapping beau has an awful case on her once he brought her a baby-spike that looked "for like the woodland-wood ones that live in the shops, its full and legs and ears looked just like they were sewed on. And he'd leave the yellow-locked noble with the glistening blue eyes and the little feet for her ANY cold day.

The thunder-browed old man in the garden next door, who thrashed a bunch of boys for swiping sheep-nose apples, that fell so thick under the trees for the pigs to trample and die, yet to take, melted like a lump of butter in a frying pan, succumbed completely, at the sight of her pink face on the top of the wall and her fists full of his climbing roses.

The grocery man around the corner stuffs her till her Dad is up all night and her light is extinguished for a day or two. The butcher gives her bologna. The fruit wagon man fills her apron and likewise stakes her face a passionate warlike crimson with early cherries.

From the size of the baby-boy next door, who follows her in open-mouthed adoration and obeys her imperial commands, to her granddad and the old beggar-man on the streets, the world of men know-town to her when she calls, at the delectable age of three.

If we were all only coquettes!

NELL BRINKLEY.

THE FORTUNE HUNTER

How a Business Failure Wins Success Through Love and Stick-to-itiveness

By JOSEPH LOUIS VANCE

Copyright, 1910, by Winchell Smith and Joseph Louis Vance.

CHAPTER VI.

Introduction to Miss Carpenter

ON my way back from the Flats I discovered Duncan sitting on the wall of the bridge, moodily dangling pebbles to the water. He looked up and caught my eye with an uncertain nod, as though he half recognized me—presumably having casually noticed me at the Bigelow House the previous evening.

"A pleasant day," I observed, stopping.

"Yes," he agreed. "By the way, have you a match about you?"

I searched my pockets, found a box and handed it over.

"I've been perishing for a——" He slid his fingers into a waistcoat pocket, as one who should seek a cigarette case; but the hand came forth empty. He bit his remark off abruptly, with a blank look in his eyes which was promptly succeeded by an expression of deepest chagrin. He got up, and with a little bow returned his box.

"I forgot," he said apologetically.

"I'm afraid I can't help you out," said I.

"Oh, that's all right. I'd just forgotten that I don't smoke."

I pretended not to notice his disconcertion. "You're to be congratulated; it's a shameful waste of time and money."

"A filthy habit," said he warmly.

"Indeed, yes," I chanted, finding my pipe and tobacco pouch.

He caught my twinkle as I filled and lighted, and looked away, the shadow of a smile lurking beneath his small, closely clipped mustache.

Radville a Fine Place

"I beg your pardon," he said a moment later, regarding me with more interest, "but—do you live here?"

"Certainly. Why?"

"I was sure of it," he replied soberly. "But don't you feel a bit lonesome, sometimes?"

"Not in the least. Radville's one of the most interesting places on this side of the Continent." He sighed. "Indeed," I insisted, "you won't feel any more lonely after you've lived here awhile than I do now, Mr. Duncan."

He opened his eyes at my acquaintance with his name, but jerked his head at me comprehendingly.

"To be sure," he said. "You would know. But I'm only beginning to realize what it feels like to be a marked man."

"I hear you intend to make Radville your permanent residence, Mr. Duncan?"

"It's part of the system," he said, obscurely. "It may prove a life sentence."

"Don't you think you'll like it here?"

"Oh, I'm strong for Radville," he declared, earnestly. "It's all of the merry * * * I beg your pardon."

I stared curiously to see him color like a schoolgirl. "What for?"

"My mistake, sir; I forgot myself again, I don't use slang."

"Oh!" I commented, wondering. He was beginning to puzzle me.

In the pause the air began to rock with the heavy clanging of the clock in the Methodist Church steeple.

"That's mean," I said. "We'll have to cut along; dinner's ready."

"I Forgot! I Don't Swear!"

Duncan immediately replanted himself firmly upon the parapet. "I know it," he said, with some indignation.

Again bewildered, I hesitated, but eventually advanced. "Our ways run together, Mr. Duncan, so far as the Bigelow House. My name is Littlejohn—Horace Littlejohn."

He rose again to take my hand and assured me he was glad to make my acquaintance. "But," he added morosely, "I'll be damned if I go back to that hotel before dinner was over." * * "Great Scott! I forgot again. I don't swear."

"Have you any other unnatural accomplishments?" I inquired, chuckling.

"I'm so full of 'em I can hardly stick," he asserted gloomily. "I don't drink or smoke or swear or play pool or cards, and on Sundays I go to church."

I laughed outright. "You've come to the right place for such exemplary virtues to be fully appreciated, Mr. Duncan."

"That's all right, he said with a return of his indignation, "but it wasn't in the bargain that I should starve to death. Do you realize, Mr. Littlejohn," he continued, warming, "that you helped to put a young man in the prime of health actually on the point of wasting visibly away to a shadow of my former hardy self? It's a fact; I am."

"For the past two days I've had nothing to eat except rather unrelishing and coffee and the kind of fodder they pitchfork you at the Bigelow House. And I came here with a mind colored with rosy anticipations of real old-fashioned country cooking. It's an outrage!"

"Look here," said I, "why not come home with me for dinner? I'll be glad to have you, and Miss Carpenter won't mind our coming, I'm sure."

He got up with alacrity. "Those are the first sensible words I've heard in Radville, sir." I accept with joy and gratitude. Come—lead me to it."

Now, Mr. Carpenter doesn't like her meals delayed, and I was somewhat disconcerted to hasten this, Mr. Duncan; but he waved me the trouble.

"Miss Carpenter?" he asked, without warning, as we hurried up Main street.

"My landlady, Mr. Duncan."

"She takes boarders? An old maid?" he persisted eagerly.

"An elderly spinster; boarders are her distraction as well as a source of income."

"Do you think she'd take me in, Mr. Littlejohn?"

"I'm sure of it. There's a vacant room——"

"Does she talk?"

"Moderately."

"Not a regular walking newspaper—no?"

"Not exactly——"

"Then I'm afraid it's no use," he sighed.

A Landlady Who Talks

I glanced up at his face, but it was inscrutable.

"You—you want a landlady who talks?" I gasped, incredulous.

"It's one of the rules," he said, again obscurely.

I could make nothing of him. And but I my right to introduce to Hetty Carpenter a guest who comes without credentials and talked more or less like a lunatic at large?

"Mr. Duncan——" I began uncomfortably.

"Don't say it," he anticipated me, "I know you think I'm crazy—but I'm not. You would think so, naturally, because you're the only man here who's ever lived away from Radville long enough—not counting those who went to the World's Fair.

"How do you know?"

"Bigelow told me last night; said you'd be glad to meet somebody from New York. I hope he's right. I'm glad, personally. * * * You see——May I request that you regard this as confidential?"

"Yes—yes——"

"I've come to Radville to make my fortune."

The confession struck me witless; I could only gape. He nodded confirmation, with a most serious mien. At length I found strength to gulp out, "From New York——"

"Yes. It's a new scheme. You see, Mr. Littlejohn, matters have come to such a state that a city-bred boy practically doesn't stand any show on earth of making good in the cities; your country-bred boys are crowding the wall nine times out of ten.

"They invade us in hordes, fresh from the open, strong, vigorous, clear-headed, ambitious * * * What chance have we city-bred men to live and thrive in such a case and I've come to the conclusion that the only available salvation to get back to the country and improve some of the opportunities—the golden opportunities—that your boys have neglected, overlooked, in their mad desire to invade the commercial centres of the country."

I stared.

He seemed very much in earnest; I was watching him as closely as I might without making my scrutiny offensive; and there seemed to be the ring of conviction in his voice, while the expression of his eyes indicated concentrated thought. And how was I to know, then, that the concentration was due to the necessity of invention?

"You follow me, Mr. Littlejohn?"

"I was here first," I corrected. "Still, there's more in what you say than perhaps you realize."

"If I'd made this discovery originally I'd agree with you, sir. But, quite to the contrary, it was pointed out to me by one of the shrewdest business minds in the United States—a man who'd been a country boy to begin with. And I've come to the conclusion that he's right."

"So you're here."

"Here I am."

To be Continued To-morrow.

BRIDAL GIFTS

Largest and most attractive assortment in New England. Silver, Cut Glass, Clocks, Bronzes, Pearl and Diamond Jewelry.

SMITH PATTERSON CO

Wholesale and Retail, 82 Summer St., Boston.

FRECKLES

Now Is the Time to Get Rid of These Ugly Spots.

The woman with tender skin dreads June because it is sure to cover her face with ugly freckles. No matter how thick her veil, the sun and winds will surely make her freckle.

Fortunately for her peace of mind, the recent discovery of a new drug, othine—double strength, makes it possible for even those most susceptible to freckles to keep the skin clear and white. No matter how stubborn a case of freckles you have, the double strength of othine will remove them. Get an ounce package from Houghton & Dutton and banish the freckles. Money back if it fails.

Willow Plumes & Ostrich Feathers AT IMPORTERS' PRICES

Send Ostrich Feathers made into Willow Plumes, Ostrich Feathers and Boas curled, cleaned, dyed and repaired by experts. Low Prices.

Transvaal Ostrich Feather Co. 15 Temple Pl. Room 10.

Making Use of All Your Many Opportunities

By ELLA WHEELER WILCOX

Copyright, 1910, by American Journal-Examiner

HOWEVER limited may be a girl's opportunities in life, however poor she may be in worldly possessions, yet there are some things she can do to better herself from day to day and from year to year.

She can, first of all, do what she did the moment she began to live; she can breathe properly.

Deep, full breathing every day will be the means of increasing her supply of good, pure, red blood, and this blood will promote health, and produce color in the cheek and light in the eye. Five minutes given to deep breathing morning and night means five times an increase of health and beauty.

Then the poorest girl in the world can teach herself deportment. She can practise sitting and standing and walking with the chest erect, the hips back and the head on an even line with the spine.

Better Situation Will Come

This will produce vitality, poise, grace and ease of deportment. It will give her self-possession; and when a girl has health, color, vitality, grace and self-possession she may be sure that other desirable things will come into her life.

Supply creates a demand. If, without sacrificing a duty or a principle, we fit ourselves to occupy a better situation than one we find ourselves in, a better situation is sure to offer itself before long.

There is no such thing as being at a standstill. We are all going forward, or backward, every hour of our lives. We are more or less than we were last year at this time.

We may have less money and we may be wearing older clothes; but at the same time we may have advanced to a higher mental and spiritual state and be far ahead of where we were.

We may have more money and finer apparel and at the same time be retrograding pitifully. So money has very little to do with one going forward or backward in life, when we come to analyze things.

Improve Your Mind Daily

Any girl with an ordinary public school education can do something to improve her mind a little every day. She can read a page of some good book—a book of travel, or a book of history, or a book of poems, or a book of essays—and she can think of what she has read, and by copying in a blank book a few sentences or lines which impress her, she can improve her knowledge of spelling and phrasing so that she will acquire, after a year of such practice, a better education than many high school graduates possess.

Any librarian will advise an ambitious girl what books to read for self-culture.

To read a novel hurriedly, just for the sake of knowing "how it came out," is only a waste of time and brain power. Good novels are worth reading, but they should leave nothing in the mind but the memory of the story, or they are better left unread.

The Art of Concentration

Any girl, however poor and alone in life, can teach the art of concentration; and that is the foundation of all that is great in the soul of man.

The first step in concentration is to listen with attention. Whatever is being said, either listen not at all, or listen with all the mind. And the next step is to finish whatever task is begun before another is commenced.

Do thoroughly the little tasks and duties, and the larger ones will be given.

Breathe, stand erect, listen, read, grow!

There are no heights you may not attain.

ONE CAME BACK

Bacon—Did you ever try to lose a cat?

Egbert—Oh, yes, I hit upon a plan which I thought would work. I wrote a note, inclosing $10, and tied both about the cat's neck. The note read: "Finder may keep both the cat and the money."

"And how did it work?"

"The cat came back the next day, with another note tied to its neck. The note read: 'Don't need the cat, but can use the money. Please send $10 more.'"

Something New—and Good. Also—something FREE, nothing to pay. And delicious—well! It'll just make your mouth water. Next Sunday's the day—Housewives, here's your chance to cut the cost of living—

10 Breakfasts FREE

$5.00 Reward for each of the first two correct drawings of complete Symbol of the well known trade mark (as it will appear in this space next week) together with brief description and points of merit of article represented. Watch it grow—$1.00 each for the next fifty correct drawings received before Saturday, June 11, 1910, at 6 p.m., at Room 406, 316 Wabash Avenue, Chicago.

Banner Day in Society For Wedding Festivities

By ELIZABETH ELLIOTT.

ALTHOUGH this June Wednesday, "the best day of all" for brides and 2-million wedding festivities, as chosen by Miss Anita Calef for her marriage to Francis Boardman of New York, is certain that she had by no means a monopoly of the day, for there were any number of similar social affairs that culminated to the delectation of the elect before the day was over. Everybody who was in town was present at Trinity to witness the Boardman-Calef ceremony, but that was not the only wedding to attract attention of fashionables.

The most important out-of-town wedding which interests the smart set here that of Miss Alice Borland, daughter Mr. and Mrs. J. Nelson Borland of New k, to Grme Wilson, Jr., which took ace in the Church of the Incarnation in e York city. Following it was a large eption at the home of the bride's pa- nts. London had an unusually large esentation because of the family con- ctions here, among whom are the James kinsons of Fairfield street, the Gordon botts, the Philip Roarnes, the Francis e Higginsons, the George C. Lees and Robert H. Hallowells.

The bride was attended by Miss Dag- r Wetmore of New York, who is a sis- of Mrs. A. Lithgow Devens, Jr., of ton; Miss Eleanor Mortimer, Miss dys Fell and Miss Louise Knowlton Thornton Wilson, brother of the bride- om, was the best man, and the ushers re Peter R. Pyne, '09, and Arthur John s. O'Donnell Iselin, Francis E. Storer, ert L. Hoffman and Albert Eugene Gal- in. The bride's sister, Miss Madeline eland, was married on May 17 to rence C. Fell, and was attended by to- 's bride as her maid of honor. Charles mard of this city was a brother of the tsdants at the wedding.

Christ Church, Fitchburg, was the ne of another out-of-town wedding to- , when Miss Lucy Fay of that city, ame the bride of Claude Maitland ifferth of New York city. It was at- nded by a large number of friends and tives. The matron of honor was Mrs. W. Camp of Berkeley, Cal., and Hey- a Griffeth, a brother of the bride- m, was the best man. The ushers e Edward Merrihew Hallett, Francis lam Dana and Prescott Warren of ton, Carleton Van Volkenburg and vin Andrews of New York, and Henry ell of Fitchburg.

The bride, who is wealthy in her own ht, is an orphan, and her wedding in- tions were sent out by her cousin, Thomas William Cauldwell. She s given away by Charles E. Ware of sburg. On Saturday the young cou- will leave for a wedding trip abroad their return in September they will to the bride's Summer home in Maine the remainder of the season. They l make their home in New York city.

This is also the wedding day of Miss rtrude Leland Burr, daughter of Mr. l Mrs. Sidney Leland Burr of No. 147 ldige street, Brookline, and John Ash- rth O'Sell. It is to be a church wed- g and will take place this evening at St. Mark's Methodist Church. A large eption will be held after the ceremony at h home of the bride's parents.

Quite a large church wedding will take e this evening at the First Baptist urch, Reading, when Miss Mildred Ai- Atkinson, daughter of Mrs. Mary J. inson, will be married to George Har- n Gage of Lawrence. Friends from Boston, Brookline, Cambridge, Dedham, Reading and Lawrence are invited to the reception at the home of Mrs. Atkinson.

The Hotel Somerset will be the scene of a very pretty wedding this evening when Hermon Holt, Jr., takes Miss Marian Vivian Wright, daughter of Captain and Mrs. Edward Everett Wright of Wayland for his bride.

Mrs. Edward B. Kimball's residence on Cypress terrace in Brookline is to be the scene of a large wedding reception to-night for Miss Mary Kimball, her daughter, who will wed Chester Wellington Nichols. The newly married couple will assist Mrs. Kimball in receiving.

Miss Mabel Stewart Skinner, daughter of Mr. and Mrs. George E. Skinner of Huntington avenue, was married to-day to Florian John Appleton of this city.

Miss Gertrude Florence Dustin of Brookline was married to-day to Joseph Ellwood of Dorchester. A reception was held at the home of the bride's parents.

Miss Hazel Prince, daughter of Mr. and Mrs. James P. Prince of Lexington, was married to-day to Dr. Edward Armin Schumann. The wedding ceremony was performed in the Hancock Church in Lexington, and was followed by a reception at the home of Mr. and Mrs. Prince on Chandler street. After a short wedding journey Dr. and Mrs. Schumann will make their home in Germantown, Pa.

Mr. and Mrs. Francis L. Higginson, Jr., of this city, sailed from England to-day. They are coming here for the wedding of Miss Barbara Higginson to Mr. Wendell, which takes place on the 15th. They will spend the Summer as usual at their country home at Coolidge Point, Manchester.

Miss Laura Merriam, sister of Mrs. John T. Wheelwright of Marlboro street, has gone to Virginia, where the William H. Merriams, her parents, have a farm. She will spend more than a week in Virginia, leaving next week for Atlantic City.

Mrs. Julia Ward Howe and her family will leave within a week for their country home near Newport.

Frederick S. Sturgis of this city has joined the Boston colony in the Berkshires, and is with friends at the Hotel Aspinwall, Lenox.

Mr. and Mrs. William C. Endicott of this city have returned from New York and Stockbridge.

Mr. and Mrs. Richard C. Dixey and Miss Rosamond Dixey left their Berkshire home for a visit in the week for an automobile trip to New Marlboro.

DAY'S BEST STORY

SCENE—A smart restaurant. Waiter presents bill to swell, who has been dining both wisely and well.

Swell—Waiter, just tell the manager I should like a word with him. (Manager comes bustling up.)

"Ah, how do you do, Mr. Manager? Some twelve months ago I dined here, but unfortunately was unable to pay. You made a few rather powerful remarks, and then, very promptly, kicked me downstairs."

Manager—Ah, I do remember the matter, now you mention it. But never mind, sir, never mind. Let bygones be bygones.

Swell—Just so, sir. I have now to compliment you upon the charming dinner I have just enjoyed. The wine was really excellent. But I am sorry to say—er—that is, I regret—er—well, the fact is (lifting his coattails accommodatingly)—I must trouble you again, Mr. Manager.

BOSTON GIRL BRIDE TO-DAY AT TRINITY CHURCH

MISS ANITA CALEF

Cupid Makes His Camp in Lunch Room

LEOMINSTER, June 8—Gray hairs will be his lot, says N. J. Allard, proprietor of a lunch and news room in Monument square, unless he is able to find a girl he can keep in his place longer than those who have worked there in the past.

It's Dan Cupid who is causing Mr. Allard all his worries. Within the last year the charms of pretty girls who have presided at the lunch counter have proved so attractive to the young men of the place that no less than seven of them have doffed their white aprons and marched to the wedding altar.

And now Mr. Allard is wondering when it will end. No sooner does he get a girl for the counter, he says, than some swain falls a victim to her alluring charms. Writing advertisements for girls and sorting out the applicants has become a regular morning stunt for the lunch man. But now has come the most unkindest cut of all.

"Bill" Keyes of Worcester was a short time ago engaged by Mr. Allard to replace a girl. Mr. Allard was desperate when last week Miss Blanche Calder slipped quietly away to Nashua, N. H., and was married to Ephraim Laprade. So he got "Bill" at the lunch counter, but failed to reckon with Dan C. "Bill" has fallen in love and is now planning his wedding, and Mr. Allard is tearing his hair.

Some of the girls who deserted the lunch room for connubial bliss are Mrs. Alice O'Brien, Miss Nettie Conant, Miss Alice Gauthier and Miss Lolitia Sherman.

FAIR WAITRESS IN CUPID-CHARMED LUNCH ROOM

BLANCHE CALDERU

SOCIAL AND CLUB NOTES

The pupils of St. Mary's parochial school gave an entertainment last night in their school hall on Cooper street, North End, the proceeds being given to the school improvement fund.

Lucia Knox Chapter, D. R., is to meet Monday evening at the home of Miss E. F. Hersey, No. 15 Haviland street.

Cards have been issued for the musicale of Miss Eleanor Brigham at her residence, No. 439 Beacon street, Friday afternoon.

The members of the Papyrus Club are holding their outing and field day at the Belmont Spring Country Club to-day.

The second anniversary of Palestine Chapter, Eastern Star, was celebrated with a reception last night in Masonic Hall, Newtonville.

The tenth annual all-day session of the United Order of Golden Star, to be held to-morrow at the Brightwaterstone clubhouse, Allston, will be followed in the evening by an entertainment. Charles F. Adams will give "And Evening with Yaweoh Strauss."

To-night a farewell reception will be given Orlando W. Dimock at the Wells grammar school. Mr. Wells is retiring from the faculty of the school after forty-two years of service.

W. F. Ayers and A. L. Fletcher sail today on the steamship Lusitania for Europe on their annual buying tour for the R. H. White Company.

About 200 gathered in Eliot Hall, Union square, Somerville, last night for the whist party and dance by the F. D. L. of the freshman class of Boston College. The committee of arrangements was Matthew Durgan, Raymond Henderson, James A. Dailey, Martin O'Connor, George Fitzgerald and J. Vincent Hickey.

SEEKS $2,500,000

MRS. HENRY F. DIMOCK, whose brother was William C. Whitney, is devoting the greater part of her energy toward collecting $2,500,000 with which to build and endow a hall in memory of George Washington. She is president of the George Washington Memorial Association, and since she became the head of the organization she has succeeded in collecting a large amount of money. Such men as Andrew Carnegie, J. P. Morgan and James J. Hill have contributed liberally, but Mrs. Dimock devotes her time to devising new schemes of reaching every class of people in the country. She thinks every person is proud to give a small amount for such a patriotic purpose if asked properly. One of her schemes was to take up a collection from school children. She got more than $20,000 in that way in five-cent pieces.

RUNNING A NEWSPAPER.

"Telephone message for you, sir."

"What is it?"

"Lot says that he doesn't want anything printed about his wife turning to salt. He says that it is a family affair and doesn't in any way concern the public."

OW TO CURE ECZEMA

New Idea That Upsets the Old Method.

The old method of treating eczema d similar skin diseases by blood dies is being rapidly superseded by new compound called Cadum. This ody is applied direct to the affect- darts, thus excluding the air and ting the healing process at once. Itching ceases the moment Ca- is applied, and the most stub- n cases yield to its wonderful cure e powers in a remarkably short s. Other skin troubles, such as salt m, pruritis, acne, herpes, tetter, ing piles, blackheads, pimples, tions, etc., are also cured quickly Cadum, which is sold by all drug- s at 10c and 25c a box.

COSMETICS KILL PEARLS.

WHILE pearls, it is said, will die and lose their glistening, warm color if they are not worn near the flesh, they also may be killed by cosmetics. Jewelers have pointed out that fact since a discussion was started about the famous necklace of pearls in the Louvre. In answer to the assertion that pearls are nourished by the warmth of the body, a jeweler in Philadelphia said he was consulted by a woman who had a necklace worth $100,000. She showed him the pearls. She had worn them constantly. They were fading and it was evident they were dying. He took them and studied them for more than a week, and then he informed the woman she herself was killing them. "They have been absorbing the unguents and cosmetics you use," said he. "If you desire to wear them, you must stop using cosmetics or give them to your maid forever until the oils they have absorbed are dried out."

ONLY 3 DAYS REMAIN

Which Sufferers From Asthma, Bronchitis, Consumption Catarrh and Deafness Can be Treated Until Cured at the Low Fees. Consultation, Examination and Trial Treatment Are Free.

During the week ending June 11th the great institute of Osmo-Chemic Medicine of Medicine in Detroit, Mich., will treat, free of charge, all sufferers from Asthma, Bronchitis, Consumption, Catarrh, until cured at the low fees formerly charged.

This warning will give notice to those who desire to be cured for a small fee. It may be necessary to raise the fees June 11th, so don't delay.

30 years' experience in the largest medical practice in the world, coupled with the latest and best scientific methods for the successful treatment of chronic disease makes this opportunity an exceptional one to be thankful for.

Remember, all patients who apply for treatment in the Osmo-Chemic System of Medicine on or before June 11th will be treated until cured for the low fee. This includes free consultation, examination and trial treatment. Don't delay. Only three days remain of this offer.

WHAT CATARRH IS.

It is the common belief that what is popularly known as catarrh is simply a chronic cold in the head, and that a trifle is to be gained, and as a matter of fact catarrh is by no means confined to the head, though it usually shows there first in the mucous membrane. Catarrh means nearly always a chronic inflammation of the mucous membranes of the body, and may exist in any part of the body. It is the common belief that when a person has catarrh of the head, nose, throat or lungs, that simply by taking cold, or by exposure to the weather, he will be cured. Catarrh does not always start in this way. In fact, nearly all cases of consumption begin with catarrh. Catarrhal secretions pass from the head and throat, contaminate the bronchial tubes, irritate the stomach and intestines, and finally derange nearly every organ of the body.

OSMO-CHEMIC TREATMENT FOR DEAFNESS.

In the treating of thousands of cases of catarrh the Osmo-Chemic physicians noticed that many of their patients complained of dullness of hearing with all forms of different kinds. On investigation, they found that nearly all cases of deafness, head noises, ringing, buzzing ears and nothing of the kind were due to an extension of the catarrhal inflammation from the mucous membrane of the throat into the Eustachian tube and middle ear. In the same way the ear becomes affected from catarrh, hearing affected from the extension of sore throat from scarlet fever, diphtheria, measles and typhoid fever, and this condition is so distinctly curable as deafness from catarrh of the head and throat, that in fact, under the Osmo-Chemic treatment, all conditions of deafness, except those where the drum of the ear is totally destroyed, are curable.

Age and duration of disease is no detriment to a cure, as cases have been cured after forty years' standing, and cases of deafness had lasted for more than fifty years have been cured.

The Osmo-Chemic Electric Vibrator, supplemented by the Osmo-Chemic Electric Vibrating Spray, together a certain cure for all those cases of deafness which the ear drums are not entirely destroyed. No matter how much treatment you may have had, no matter how long you have been deaf, no matter how many physicians have told you that your hearing could not be restored, the Osmo-Chemic Deafness Treatment will restore your hearing. The Osmo-Chemic Electric Vibrator has restored the hearing of thousands of cases of deafness, and has not failed to restore the hearing in acute as before disease had attacked the ears.

THE OSMO-CHEMIC SYSTEM OF MEDICINE

J. L. Plunkett, M. D., Chief Consulting Physician. Permanent Offices, Suites, 8, 10, entrances No. 10 Boylston st., Boston, Mass. Office hours—9 a.m. to 12 m., 2 to 4 and 6 to 8 p. m. daily. Closed Sundays.

You can read our advertisements, knowing that dependence can be placed in the goods offered. Every article must be of required high standard, or it would not be permitted in stock, much less advertised.

Jordan Marsh Company

OUR GREAT BASEMENT STORE

Remember that there are 45 different selling departments devoted to the sale of staple every-day merchandise, as well as the season's newest effects.

"A Store Within a Store" for the Sale of the Less Expensive Lines of Goods

Summer Stocks Are Now at Their Height in OUR GREAT BASEMENT STORE

Your Shopping Tour Is Not Completed Until You Have Visited This Great Store of Many Economies Where You Can Realize the Full Purchasing Power of Your Purse

Also This Week---Our First Great Summer Sale of 1-Piece Dresses, Kimonos and Sacques at Wonderful Price Reductions

The Above is One of Several Special Sales Now in Progress, but Not Advertised Here

Misses' and Girls' Clothing

13 to 18 years.

10.75 Twill Foulard Dresses—Lace yoke, fitted tunic skirt, high or Dutch neck, new colors **8.95**

5.00 Two-Pc. Coat Suits—American linen, semi-fitted coat, plaited skirt **3.95**

3.95 Holly Batiste Dresses—Dutch or high neck, tunic effect skirt pretty colorings **2.95**

95c Sheer Lawn Dresses—Attractive models, Dutch neck **75c**

1.25 Lawn Dresses—Flounced, striped and dotted, Dutch neck styles **95c**

1.95 Sheer Lawn Dresses—Prettily trimmed summer dresses **1.45**

Cotton Underwear And Petticoats

19c Corsets Covers—Lace and emb. trimmed **15c**

79c Chemise—Lace and emb. trimmed **59c**

Women's 1.49 Night Robes—Lace and emb. trimmed, full width **98c**

Women's 59c Drawers—Emb. and lace trimmed, nainsook and cross-bar materials **39c**

Women's 21c Drawers—Hemstitched ruffle and tucks **15c**

1.49 Crepe Combination Suits—Skirt or drawers, Val. lace trimmed **98c**

3.00 Genuine Heatherbloom Petticoats—All leading colors, full flare flounce, under ruffle **1.59**

3.50 Silk Petticoats Black and colors **2.25**

79c Petticoats—Of striped grass cloth **49c**

Large French Roses With Foliage White and Cream Colors Worth 75c

Price 25c

An excellent opportunity to secure these beautiful trimmings at a rare low figure.

Six Special Bargain Tables Devoted To This Sale of Ribbons and Parasols

38,000 Yards of Loom Ends
All Fine Silk Ribbons at Extraordinary Savings

Lot 1—7c to 9c Ribbons **2c**
Lot 2—12½c and 15c Ribbons **3c**
Lot 3—16c to 29c Ribbons **5c**
Lot 4—35c to 69c Ribbons **12½c**
Lot 5—25c to 50c Beltings **10c**
Lot 6—1.50 to 2.25 Ribbons **19c**
—Sold by spool only, short lengths.

1,000 New Summer Parasols Selling at about ⅓ Off

75c Parasols **49c**
1.50 Parasols **95c**
2.25 Parasols **1.49**
2.00 Parasols **1.29**

Women's Coats and Skirts

3.00 to 4.00 New Wash Skirts—Sample line of linens, reps, white and colors **1.85**

4.00 New White Mohair Skirts—Black hairline stripe, plaited tunic effect **2.95**

6.50 New Long Rep Coats—Natural color, shawl collar **4.95**

6.50 New Cravenetted Raincoats—Oxford color only, 54-56 in. **4.25**

Corsets

Warner's 1.50 Rust Proof Corsets—For slender and medium figures, perfect in every way; discontinued numbers **69c**

1.00 and 1.50 Corsets—Comprising various popular makes, good fitting long hip models **49c**

1.50 Bust Supporters—Fine material, embroidered and lace trimmed, slightly soiled **69c**

Women's Gloves

79c 2-Clasp Glace Gloves—Overseam sewn, tan, gray, black, white **69c**

39c 16-Button Lisle Gloves—Tan, gray, black, white **25c**

69c 12-Button Silk Gloves—White only **59c**

Handkerchiefs

Women's 25c Handkerchiefs—Fancy plaids **11c**

Women's 12½c Inital Handkerchiefs—Linen with wreath **9c**

Men's 25c Silk Handkerchiefs—Assorted colors and designs **12½c**

Neckwear

25c Venise Lace Tabs **12½c**

50c Venise Lace Yokes—Pointed and nomad effects **25c**

Women's Shoes

Women's 2.50 Gibson Ties—Tan, vici kid, Goodyear welts **1.49**

Women's 3.00 Oxfords—Gun metal and patent colt, Goodyear welt **1.65**

Infants' Dresses

1.50 Dresses—Low neck, short sleeves, yoke of insertion, skirt trimmed, emb. ruffle **98c**

1.98 Dresses—Short sleeves, low neck, skirt, emb **1.39**

2.50 Dresses—Low neck, short sleeves, skirt of emb. ruffle, and insertion around yoke **1.69**

Silverware

75c Silver Plated Teaspoons—Bead pattern, set of 6 **25c**

4.00 Triple Plated Knives and Forks—Set of 6 of each **1.98**

Women's Suits

6.75 Linen Crash Suits—Long roll collar, plaited skirt **5.29**

6.00 Linen Crash Suits—Natural color, cluster plaited skirt **4.29**

Leather Goods

Women's 1.50 Grain Leather Hand Bags—Black leather only **98c**

Women's 1.00 Grain Leather Hand Bags—Black and colors **69c**

Knit Underwear and Hosiery

Women's 50c to 75c Union Suits—Low neck, lace trimmed and plain cuffs, broken sizes **39c**

Women's 35c Mercerized Lisle Vests—Low neck, sleeveless, second quality 3 for 50c, each **19c**

Men's 50c Shirts and Drawers—Balbriggan, shirt sleeves, drawers ankle length **29c**

Men's 50c Shirts and Drawers—White gauze, long sleeve shirts, ankle length drawers **35c**

Children's 25c Vests and Pants—High or low neck vests pants plain cuff or lace trimmed **12½c**

Women's 25c Gauze Lisle Hose—Double heel, sole, toe **19c**

Men's 25c Black Lisle Hose—Full fashioned **17c**

Men's 19c and 25c Fancy and Black Hose—Cotton **12½c**

Children's 25c Imported Hose—Tan, cotton, fashioned foot **12½c**

Women's Dresses

12.50 to 15.00 Silk Dresses—Splendid quality taffeta, plain or stripe effects **8.95**

6.75 Dimity Dresses—Bodice, trimmed with Val. lace, skirt tunic style **5.00**

16.50 Embroidered Net Dresses—New models, beautifully embroidered, skirt tunic style **11.75**

Millinery

3.98 Graduation Hats—All white **2.98**

1.50 Sailor Hats—Fancy Jap. braid **39c**

85c Cheney Foulards

Black and white polka dot effects

Price 39c

Such a low price on the season's most wanted fabric should meet with a ready response.

EX-SENATOR IN 12-MILE WALK WITH RIVAL

SPENCER, June 8.—All Spencer and much of the population of the countryside gathered in the square this noon to witness the grand twelve-mile walking match to Worcester between former Senator Charles N. Prouty, church deacon, reformer and wealthy shoe manufacturer, and former Selectman "Gene" Browning, newsdealer and otherwise prominent citizen.

The age of the two competitors and the jealous rivalry between them made the occasion one of the biggest sporting events this town ever knew. Prouty is sixty-eight; Browning confesses to "over sixty," but, he adds, only seventy.

Takes Up Challenge.

While waiting for the two contestants to appear, betting was active. Betting was not by quiet, too. In the State Legislature Mr. Prouty was prominent in anti-bigger duffers. He fathered the Massachusetts anti-bucket shop statute. Mr. Browning, on the other hand, has been arrested several times on charges of conducting a bucket shop. In one transaction a two-pound set was seen to pass.

To-day's match was the result of a bit of joshing last Winter. Mr. Prouty came down to Main street with a cane. Browning spied him and said:

"Gettin' old, hey? Have to use a cane?"

"I use this cane because the sidewalks are icy," said Mr. Prouty sharply. "I don't need it, Browning. I can outwalk you any time. To prove it, I challenge you to walk to Worcester next Summer." The challenge was taken up.

That both competitors have been training in secret, Browning denied this morning. But it is said that he has walked to Leicester postoffice and back several times of late, when the cars would have taken him easily.

Shift in Betting Odds.

Sam Ross is official escort. He follows the walkers in a light hitch, not only to see fair play, but also to take either man aboard if he gives out.

The betting odds shifted to 5 to 4 on Browning when it was learned that he had borrowed a pair of knee breeches from Grocer Waller Wiggin this week. Mr. Prouty himself was asking what their man was going to wear.

HOW TO SAVE MONEY—Reduce your food bills and at the same time eat more nourishing and better prepared foods. You can learn how by reading the specially prepared article in the SUNDAY AMERICAN.

FOUGHT GALE TO REACH CONVENTION

PROVIDENCE, June 8.—Four gallant life-savers from Montauk Point battled with heavy seas in the gale-swept waters of Block Island Sound and came close to a wreck they made this port to attend the annual convention of their craft, the Surfmen's Mutual Benefit Association. Both were Captain Thomas Miller and Surfmen E. M. Payne, C. E. Hand and A. H. Miller. They were almost worn out when they arrived here, but went at once to the convention hall.

SIGNS TO MARK HISTORIC SPOTS

Boston's historic spots are to be marked with signs, stating the historical connection of each, similar to those which were put up for the old Home Week celebration.

The re-marking of these spots will be completed in time for the teachers' conference, which will take place in this city in July, and will be in charge of City Registrar Edward Mervigan, who supervised the same work for Old Home Week.

The city will pay for the signs, and the work will be taken up by City Registrar Mervigan at the request of the Mayor.

SENIORS OPPOSE CLASS EXERCISES

The graduation class of the Everett High School has voted to do away with the regular graduation exercises, and only one address, and the presentation of diplomas will be made on June 24. This decision was reached when the members met and Miss Evelyn Covey resigned the position she had twice accepted as salutatorian. The farewell address was cut out by vote of the class several days ago.

THIRTY-TWO DROWN ON EXCURSION

LISBON, June 8.—An official dispatch from Lorenzo Marques, Portuguese East Africa, says that an excursion boat, crowded with working people, capsized and thirty-two of the excursionists were drowned.

FORMER SENATOR PROUTY IN MATCH WALKING CONTEST

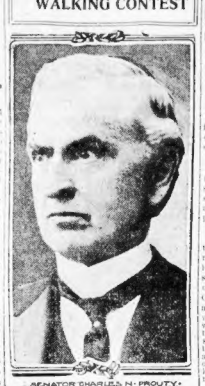

SENATOR CHARLES N. PROUTY.

SOUTH BOSTON BOOM CONTEST ENDS TO-NIGHT

Every mail to-day has added to the hundreds of letters received in the BOSTON AMERICAN'S "Boom South Boston" contest. The contest closes at midnight. Letters received after that hour cannot be considered as entered for the prizes offered by the AMERICAN.

No similar contest has ever been officially received by the people. There was no puzzle, there were no verses to write; there was no lottery, no skill in composition was demanded. The one object in view was to collect ideas that might be helpful to the South Boston trade improvement organizations, to "Boom South Boston." The result is merely a thousand letters, all of them thoughtful, many of them helpful and some of them ambitious in the way in which they meet the requirements.

Clerks in the counting room of the AMERICAN were busy to-day filing and stacking the "Boom South Boston" suggestions. To-morrow they will be turned over to the Boom South Boston Committee. The decisions of the judges will be announced in the SUNDAY AMERICAN June 12.

ROOSEVELT, JR., AND FIANCEE RAINED ON

PROFILE, N. H., June 8.—Theodore Roosevelt, Jr., his fiancee, Miss Eleanor Alexander, of New York, and Mrs. Alexander, have arrived here, having driven over the mountain roads from Littleton after a heavy rainstorm.

The object of their visit is to pack for shipment to California the collection of antique furniture in Mrs. Alexander's cottage here, which has been given to the bride-elect by her mother as one of her wedding presents.

The AMERICAN goes into more homes than all the other evening papers of Boston combined. It is the Quality newspaper.

TODAY'S STOCK MARKETS; FINANCIAL NEWS

STATE ST. NEWS FOR INVESTORS

After such violent breaks and recoveries it would be unnatural for the market to continue any material advance anyhow, even if Congress did act promptly.

$ $ $

The best informed interests say that they are not worrying about the crop situation and if politics were only more settled they believe that we would have a practically unprecedented period of prosperity.

$ $ $

The Government is holding the injunction as a club over the railroads. The railroads are holding the retrenchment policy as a club over the politicians. Neither club is striking a victory, and as a matter of fact the executive departments of the Government and the railroads have a common grievance against Congress. Both are willing to accept the railroad bill, even without a pooling clause, because under its terms the Interstate Commerce Commission really becomes a railroad pool. Every thing can be accomplished through it that a pool could accomplish, and the members of the Interstate Commerce Commission are known to regard with favor an advance of rates.

$ $ $

The fight over the increased rates has drawn public attention away from the high cost of living. It has made the people forget that exports are running far under imports. The people forget that the Supreme Court of the United States is unable to interpret the law regarding the Standard Oil Company, the American Tobacco Company and the taxation of corporations. It is not an act of providence that 90,000,000 people cannot find work and quit doing business because a Justice of the Supreme Court is sick, or the lack of an act of Congress providing enough justices to attend to business.

$ $ $

The Great Northern, Northern Pacific and St. Paul have in the last two years added $200,000,000 to their stock issues. To maintain the present dividends on these issues their roads will have to earn at least $60,000,000 more gross than they earned two years ago. They are not adding the money. New York Central had to milk all of its subsidiary companies to get the cash to advance its own dividend to 6 per cent, as a basis for issuing more bonds.

$ $ $

Butte Balaklava directors were to have met Monday for dividend action, but have postponed view where until June 22. The initial dividend will be 50 cents, and will probably be paid July 15.

BOSTON CURB MARKET.

Following is the range of prices to noon for leading Curb stocks:

QUALIFIED LIST.

Stocks.	High.	Low.	Noon.
Bay State Gas.....	16½	16½	16½
Bay State Gas.....	26c	25c	26c
Bonanza.....	7¾	7¾	7¾
Boston Ely.....	2	2	2
Davis-Daly.....	5⅝	5⅝	5⅝
Davis-Daly.....	1⅞	1⅞	1⅞
Dominion Copper.....	11	11	11
First National.....	3 11-16	3⅝	3⅝
Goldfield Con.....	8c	8c	8c
Inspiration.....	15-16	15-16	15-16
Live Oak.....	21½	21½	21½
McKinley.....	9c	8c	9c
Onlo Copper.....	25-16	2	2
Ray Con. Copper.....	2	2	2⅛
Ray Central.....	2⅜	2⅜	2⅜
Silver Queen.....	10	10	10
South Lake.....	5	5	5
Yukon Mines.....	1	1	1

UNQUALIFIED LIST.

Ariage.....	55c	54c	55c
Ariz. & Mich.....	40c	40c	40c
Calumet & Ariz.....	2 13-16	2 14-16	2 13-16
Champion.....	8c	5c	8c
Chino.....	12	11⅞	11⅞
Cobalt Central.....	12c	10½c	11c
Corbin.....	3⅛	3 13-16	3⅛
Eagle & Blue Bell.....	87c	85c	85c
Elk Central.....	90c	90c	90c
Gila Copper.....	5⅝	5⅝	5⅝
Maritime.....	85c	85c	85c
Mohr Gibson.....	25c	25c	25c
National Explo.....	28c	24c	24c
Rochdale Mining.....	9½c	9½c	9½c
Southwestern Dev.....	4c	4c	4c

STOCKS ACTIVE, BUT SELL OFF

NEW YORK, June 8.—Stocks were from one to two points lower in Wall street to-day because the increase in freight rates will have to be held in abeyance until the Interstate Commerce Commission makes an investigation as to their reasonableness. London and professional traders sold stocks freely on the theory that it would be several months before the railroads can increase their freight rates, even if President Taft's present program goes through without a hitch.

Trading was active and at the expense of prices. St. Paul was offered liberally and in large blocks. It declined 2½ points. Other standard railroad and industrial shares lost from a fraction to 2 points while Reading, Southern Pacific and Steel also fell.

Before the end of the first hour a rally set in that resulted in a recovery of about half of the losses.

American stocks were very dull in London.

Mining shares were steady on the curb.

NEW YORK STOCKS.

Following gaer the range of prices of the leading New York stocks to noon.

RAILROADS.

	High.	Low.	Noon.
A., T. & S. F.....	104⅞	103⅞	104⅛
Bait. & Ohio.....	111⅝	111	111⅛
Brooklyn Rap. Tr.....	91⅞	91⅛	91⅜
Canadian Pac.....	196½	196	196½
Ches. & Ohio.....	82⅝	81⅞	82⅛
Chi. & N. W.....	152⅝	152	152⅜
Chi. & N. W.....	143⅝	144⅛	144⅛
Col. & South.....	56⅜	56	56⅛
Del. & Hud.....	164	164	164
Del. & Hud.....	165½	164	164
Del. & Hud.....	165½	164	164
Erie.....	29⅝	29⅛	29⅜
Erie 1st pf.....	45⅝	45	45⅛
Gt. North. pf.....	130½	129½	130
Gt. Northern pf.....	130½	129½	130
Int. Metropol.....	19	18⅝	19
Int. Met. pf.....	61	60⅜	60⅝
Kan. City So.....	32⅜	32⅛	32⅛
Kan. & Tex.....	32⅜	32⅛	32⅛
Missouri Pac.....	67⅛	67	67
N. Y. C. & Hud.....	115⅝	114⅝	115
N. Y., Ont. & W.....	44⅛	43⅝	44
Norfolk & West.....	100½	100	100½
Northern Pac.....	125⅝	124½	125⅜
Pennsylvania.....	128⅜	127⅝	128⅛
Reading.....	152⅝	151½	152
Rock Island.....	40⅛	40	40⅛
Rock Island pf.....	84	84	84
Southern Pac.....	120½	119⅝	120⅛
Southern Ry.....	29⅜	29	29⅛
Tex. & Pacific.....	29	28⅞	29
Union Pacific.....	170⅜	169½	169½
Union Pacific pf.....	92	92	92
Wabash.....	17⅜	17⅛	17⅛
Wabash pf.....	42⅞	42⅛	42⅛
Wisconsin Central.....	43⅝	43⅛	43⅛

INDUSTRIALS AND MISCELLANEOUS.

Amal. Copper.....	66⅞	66⅛	66⅜
Am. Ag. Chem.....	42	41	41
Am. Car & Fdy.....	54⅜	54⅛	54⅛
Am. Cotton Oil.....	61⅜	60⅝	60⅞
Am. Hide & Leather.....	6⅝	6⅝	6⅝
Am. Ice Securi.....	22½	22	22½
Am. Linseed.....	22½	22	22½
Am. Smelting.....	76⅝	75⅝	75⅝
Am. Sm. & R.....	76⅞	75⅝	75⅝
Amalgamated.....	66⅞	66⅛	66⅜
Anaconda Copper.....	41⅞	40⅝	40⅝
Atl. Gulf & W. I.....	41⅝	40⅝	40⅝
Can. Gas (N. Y.).....	134½	133	133½
Can. Southern.....	63⅝	63	63⅛
Gen. Electric.....	145	144	144
National Lead.....	74⅝	74	74
Northern Pac.....	205⅜	204	204
Pacific Mail.....	24⅞	24½	24½
Pullman Co.....	160½	160½	160½
People's Gas.....	105½	105½	105½
Rep. I. & Steel.....	30½	30	30
U. S. Rubber.....	38⅞	38⅜	38⅜
U. S. Rubber 1st pf.....	110	110	110
U. S. Steel.....	78⅜	77⅝	78⅜
U. S. Steel pfd.....	136⅛	135⅝	135⅝
Utah Copper.....	44⅝	43⅝	44⅛
Va. Car. Chem.....	55⅜	54⅝	55⅛
Va. Car. Chem pf.....	64⅝	64⅛	64⅛
West. El. & Mfg.....	61⅝	61⅛	61⅛

INSURGENTS BEATEN IN SOUTH DAKOTA

PIERRE, S. D., June 8.—The supporters of the insurgent congressional candidates went down in defeat in the Republican primaries yesterday, according to the returns received at the State Capitol up to a late hour to-day. The returns were very slow, but the regulars to-day claimed the renomination of Congressmen Martin and Burke by a comfortable margin.

BOSTON STOCKS.

Following is the range of prices to noon for leading Boston stocks:

RAILROADS.

	High.	Low.	Noon.
Boston Elevated.....	128	128	128
N. Y., N. H. & H.....	153	153	153

TELEPHONES.

American.....	134⅝	134⅛	134⅛

MINING STOCKS.

Arizona Commercial	16	16	16
Butte Coalition.....	14⅛	14⅛	14⅛
Copper Range.....	64½	64	64
Daly-West.....	8	8	8
Greene-Cananea.....	8	8	8
Mass.....	8	7⅞	7⅞
Nevada Con.....	20⅛	20	20
Osceola.....	74⅝	74⅜	74⅜
Shannon.....	10⅝	10⅜	10⅜
Utah Con.....	21⅛	21⅛	21⅛
Wolverine.....	12	12	12

MISCELLANEOUS.

Am. Pneu. pf.....	16⅜	16⅛	16⅜
Mass. Gas.....	92½	92¼	92½
United Fruit.....	192	191	191

UNLISTED SECURITIES.

Amalgamated.....	66⅝	66⅛	66½
Am. Zinc.....	24½	24½	24½
Indiana.....	17⅜	17⅛	17⅛
Isle Royale.....	32⅞	32⅝	32⅝
Lake Copper.....	51½	50¾	51½
Butte & Balak.....	16⅝	16½	16½
U. S. Smelting pf.....	49½	49¼	49¼
Alaska Gold.....	15⅜	15⅛	15⅛
Ray Con.....	18⅛	18¼	18⅛

FINES BRIGHAM COMPANY $50

The C. Brigham Milk Company was summoned into the South Boston District Court to-day by Judge Fallon, but refused to acknowledge jurisdiction of the court. Inspector J. O. Jordan had complained that the company was selling milk which was not in compliance with the germ standard. Treasurer John K. Whiting of the Brigham Company and Driver John Mc-Quirk were in court, summoned as witnesses. Ex-Sentator Joseph A. Conick appeared as representative of the company. He refused to enter a plea either way and the court entered a plea of not guilty.

He refused to exercise the right of Judge Fallon to try the case. The judge heard the evidence Jordan offered and fined the company $50. An appeal was taken.

NO FUNDS FOR 800 BROKERS' CREDITORS

Henry E. Warner, referee in bankruptcy for Sedgequit, Barry & Co., says that the 800 creditors of the brokerage firm, which recently failed, will receive nothing. The firm was located at No. 19 Congress street. The creditors held a special meeting with Referee Warner and presented their claims for investments.

Foster Orthopedic Rubber Heel

Makes a firm, even tread

Extends down under the shank of your shoe to support the arch. **Prevents the arch of the foot from falling,** and relieves all jar in walking. Especially beneficial to people troubled with flat foot. Just the heel for policemen, letter carriers, dressers, motormen, conductors and any one who has to stand continually.

MADE IN MEN'S AND WOMEN'S SIZES.

75c per pair—put on

BY MAIL 50c PER PAIR.

Give outline of body

TRY A PAIR AND YOUR TROUBLES WILL BE OVER

Ask your shoeman for "Foster Orthopedic"

The Plugs Prevent Slipping

FOSTER RUBBER CO., 170 Summer St., Boston

Theatres.

KEITH'S

The Sensation!

MADAM CHUNG

PAUL SELDOM'S VENUS

Melville and Higgins, Ben Welch, Perrine Bros., Arlington & Van Hoven, Leon Gordesicky

Overture at 1:50 and 7:35

Theatres.

PARK Charles Frohman, Rich & Harris, Lessees & Mgrs.

23d Week! Evenings 8. Sharp Mats. Wed. & Sat. 2

WM. HODGE

In the Success of the Century

The Man From Home

Mail Orders Given Prompt Attention. Seats 2 Weeks in Advance.

HUB THEATRE VAUDEVILLE Moving Pictures **10c**

THE COOL TREMONT

TODAY AT 2. TONIGHT AT 8

THE GIRL IN THE TAXI

A Screaming Sensation. Exceeding the Speed Limit.

OVER THE CENTAUR DE HAVE 2 AND AN ALL STAR CAST

SEATS TWO WEEKS IN ADVANCE.

MAJESTIC Evening Prices 25c to $1.50

MATINEE EVERY DAY **25c**

Comedy Drama

CHARLOTTE HUNT Stock Company **CASTE**

Next Week—"ROMEO AND JULIET."

Castle Sq. Daily at 2 & 8

The John Craig Stock Company in

THE RIVALS

Prices 15c, 25c, 50c, 75c

Tel. Tremont 6 Box Office, 15 Winter St.

Next Week—Mr. Temple's Telegram.

BOSTON OPERA HOUSE

ABORN COMIC OPERA CO.

THIS WEEK—"PINAFORE" AND "PIRATES."

NEXT WEEK—MLLE. MODISTE.

Wed. Mat. 25c and 50c. Evenings and Sat. Mat., 25, 50 and 75c.

Good Orchestra Seats at 50c.

AMERICAN MUSIC HALL

SUMMER VAUDEVILLE at SUMMER PRICES

2 BIG STAR ACTS—10

$200 Seats **10c** Daily 1 and 7 P. M. Prices 10—15—25

AUSTIN & STONE'S MUSEUM

Championship Wrestling Bout. 2 Ring Bouts. World famed athletes. Many other wonders. Moving Picture shows. Motion Pictures, 10c.

WALDRON'S CASINO Hanover Street Next Tremont Row

Only Burlesque Show in Boston.

GLOBE PICTURES VAUDEVILLE 12—Tonight—10¢

Amusements.

BASE BALL

TWO GAMES AT 2 TODAY

NATIONAL LEAGUE

COLUMBUS vs. GROUNDS

PITTSBURG

TUESDAY—PIRATES ALSO

Tickets on sale at Wright & Ditson's, 344 Washington St., Boston; Harry Davis', Adams House, Cashin's, Young's and Parker's.

FOR THE FISHING GROUNDS

KING PHILIP

$400.00 IN GOLD PRIZES

STEAMER KING PHILIP

Leaves Central Wharf Daily and Sunday at 10 o'clock. Lines, bait and chowder free. Fare $1.00. Matron aboard.

FOLLOW THE FLAG

NORUMBEGA PARK

Open Daily at 10 A. M.

VAUDEVILLE! New COVERED DANCE PAVILION Theatre

Restaurant, Zoological Garden, Etc.

BALL ROOM AT Wonderland OPENS JUNE 17th

JOY LINE 2.40 BOSTON NEW YORK OPEN ON BOARD

Via Ball and Boat. Daily except Sunday. Ticket Office, 314 Washington St., Boston.

BASS POINT AND NAHANT

Steamers leave Olin Wharf, 108 Atlantic Av., 9.30 A.M., 2.30, 5.15, 8 P.M. Fare 25c

"See America First"

TAKE a vacation this summer—get away from the daily "grind"—two weeks or two months can be profitably spent in our national playgrounds, or at delightful mountain resorts in the Rockies and Cascades. Glacier National Park, Montana; Rainier National Park, Washington; Hayden Lake, Idaho; Lake Chelan and Scenic Hot Springs, high up in the Cascade Mountains, are a few of the places you should see. Low fares every day this summer via

Great Northern Railway

¶ Visit Spokane, Seattle, Tacoma, Portland, Everett, Bellingham, Vancouver, Victoria, New Westminster and the charming cities of the Pacific Northwest.

¶ Make the daylight trip down the Columbia River over the new Spokane, Portland & Seattle Railway.

Special Round Trip Fares

¶ Round trip summer tourist tickets are on sale every day, June 1st to September 30th, from all eastern points. Very low special round-trip convention fares in effect July 9th to July 16th, inclusive—long limits—stopovers allowed.

Three Splendid Daily Trains

¶ The "Oriental Limited" from Chicago, "Great Northern Express" from Kansas City and St. Louis, "Fast Mail" from St. Paul, Minneapolis, Duluth and Superior, are three daily, electric lighted, "Across America" trains. Choose your route.

¶ Send for our free booklets, "*To the Scenic Northwest*" and "*See America First.*"

W. A. SEWARD
General Agent
264 Washington St., BOSTON, MASS.

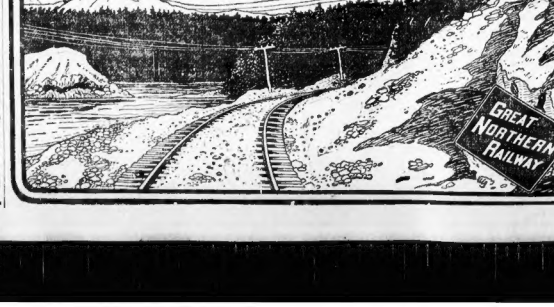

Accommodations

make a resort popular as much as the amusements.

The Green Mountains of Vermont

and Lake Champlain

abound in good hotels and are unequalled for the variety of amusements and recreations.

The direct route to these delightful resorts and to

Montreal

is via the through trains of the

Rutland R.R.

For a copy of "Across the Islands and Beyond," illustrated, address Ticket Office, 298 Washington St., or send 6c in stamps to Geo. E. Marshall, G.P.A., 366 Washington St., Boston

NEW YORK CENTRAL LINES

"For the Public Service"

CHAMPION COPPER

Don't go by June 15th without becoming a stockholder of record.

RICHARD J. BURTON & CO.
35 Congress Street, Boston.

Legal and Public Notices.

CITY OF BOSTON.

Ordinances of 1910, Chapter 4

to the Year One Thousand Nine Hundred and Ten.

Concerning Crying of Wares, Etc.

Be it ordained by the City Council of Boston as follows:

Section 1. The crying of wares in the streets in the neighborhood of dwelling houses, or in the vicinity of churches during the time of public worship, is prohibited, and any violation of this ordinance shall be punishable by a fine not exceeding twenty dollars for each offense and every day during which any violation shall take effect shall be deemed a new offense.

Section 2. This ordinance shall take effect upon its passage.

IN CITY COUNCIL, May 9, 1910. Passed. JOHN F. FITZGERALD, City Clerk. Approved May 24, 1910. JOHN F. FITZGERALD, Mayor. A true copy. JOHN T. PRIEST, City Clerk.

PURSUANT to a the power of sale contained in section 54, Chapter 204, Acts of 1907, for mortgage of personal property, and for the purpose of satisfying the same, I shall sell at public auction to the highest bidder at public sale at Boston Boat Company auction rooms, 32 Broadway street on Monday, June 13, 1910, at 9.30 o'clock A. M. namely: household goods, stored in Boston Storage Warehouse, corner of Massachusetts avenue and Boylston street, by Margaret Cook, Mrs. Leila Clough. BOSTON STORAGE WAREHOUSE COMPANY by J. FRED BILL, General Manager.

MY WIFE, Lena Ida Laurents, having left my board and room, I will pay no bills contracted by her after this date, June 7. JOSEPH DE LAURENTES, 2 Lawrence pl., city.

Diamonds, Watches and Jewelry.

LENOX JEWELRY CO.

$1 DOWN, $1 WEEK—Diamonds, watches, jewelry; open an account now; we trust you. 372 Washington st., room 1.

Graduation Watches—$1 a Week.

J. S. ROUND & CO., 734 Wash. St.

CASH paid for gold and diamonds; highest prices; jewelry repaired. H. A. BOWDLEAR, 38 Bromfield st.

MAINSPRINGS, 25c., put in while waiting; was; cleaned 2 years; watches cleaned, 50c. ALBERTS, 749 Washington st.

For Sale—Miscellaneous.

GARDEN HOSE, 50,000 FT.

AT 4c, 8½, 9c, guaranteed. 374 Atlantic av., Boston. MILLER & BORNSTEIN, mfrs.

Groceries, Markets, Restaurants, Etc.

WHITMAN'S ice cream, refrigerators, second-hand, 5 prices at our new factory; small dealers buy of us. 1 to 5 Tyler st., near county jail. 2nd st. WHITMAN CO., 12 Dorrance st., Sullivan sq.

FAWVELL June 6, at Fairbanks' st., wife of Fawvell, early harm; need cash, ticket cheap. 259 Boston, Somerville.

Sewing Machines.

DANDY Wheeler & Wilson drop head, $22; good as new. STEELE & CO., 15 Essex st.

LADY would like to sell late style singer, $5. 259 Broadway, Somerville.

Yachts, Boats and Engines.

MOTOR BOATS, sales and machinery properly moved. C. BOWEN, 2 Bowker, cor. Sudbury st.

Business Chances.

C. S. STUART & CO., 28 SCHOOL ST.

IF YOU have any kind of business for sale call at once, cash customers waiting. STUART.

WE HAVE for sale several good paying grocery, bakery, variety, confectionery stores with or without living rooms. STUART.

$700—HOME bakery, fine family trade, good oven, cash business, nearly $200 weekly; all over the country this team contracted next year but must be sold at once; owner leases for another country. STUART.

$700—Straight Lunch Room—$700

NEAR Scollay sq., one best known and best paying little lunch rooms in Boston; 3 to help, can clear $40 weekly; must be sold. STUART.

$200—CIGAR, tobacco and pipe store, in large building, near Tremont st.; old and pretty place, can clear $25 weekly; lady or gentleman; don't miss this. STUART.

$600—VARIETY, confectionery, soft drinks, daily receipts, about $40; surplus, furnished living room connected; good place for man and wife to clear $20 weekly; look this up. STUART.

Great Bargains in Lodging Houses

$1500—LODGING house, 50 rooms; State House; rooms all let to steady people; great place for transients if wanted. STUART.

$800—LODGING and lodging house, nearly furnished, near Back Bay; Means' and Huntington ave. terms; rent $110 month; 2 years' lease; owner moving, rooms let to doctor that pay half the rent; must be sold at once; good health in family. STUART.

$850—15-ROOM lodging house, in Cambridge, near city Hall; rooms all let to good class, will bear strictest investigation. STUART.

$300—Lunch Room With 2 Living Rooms

$300—one owner 12 years, busy corner, downtown; sales $40 daily; can be run for one man $40 weekly; splendid place in Boston; see this at once. STUART CO., 28 School st.

J. J. RILEY & CO., 35 Court St.

$250—DANDY FISH MARKET, rent, 20 yrs.; fine location; investigate. RILEY.

$500—LARGE CORNER grocery and provision market, rent only $20 month, clears $45 wkly. RILEY.

TRANSFER LUNCH, seats 35, low rent; must be sold before Sept. 1; $300 cash. RILEY.

LODGING HOUSE BARGAINS—Medford st., 15 rooms, part rent, price $350; Hanson st., 24 rooms, part rent, $450; Monument st., 13 rooms, $450; Columbia st., 18 rooms, $900; Main st., 20 rooms, $1000; Bowdoin st., 30 rooms, $1200; and others all on easy terms. RILEY & CO., 35 Court st.

J. J. RILEY & CO., 35 Court st., over Puritan Trust Bank, phone 1060 Main. Call and see our list of bargains.

SOME special bargains in lodging houses; last at this 16-room house, near Boylston st., $850. PROCTOR.

LODGING HOUSE, Beacon Hill, 14 rooms, rent $60, income $140, sell $600, $300 down. PROCTOR.

STORE with 3 rooms, rent $20 for all; $900 worth of stock; sell at $350. PROCTOR, 55 Court st.

CANDY, MFG., and retail store, $150 cash must take to interest; $650; draw $50 week; no one to need. PROCTOR.

EXPRESS BUSINESS, 6 teams, 6 fine horses, part paying business, for sale. G. A. PROCTOR, 55 Court st.

$185—LIGHT GROCERY, variety, candy store; 3 rooms connected. BISHOP, 279 Washington st.

$200—CIGAR STORE, newspapers, candy store; the best in Dudley st. price, only $125 down; will surprise you. BISHOP.

$500—DAIRY LUNCH, Tremont st., worth $700; only $250 down; chance of lifetime. BISHOP.

$500—BUTTER, cheese, egg store and ice cream; $200 weekly business; great chance. BISHOP.

$325—CASH MARKET and grocery, $200 weekly business guaranteed. BISHOP, 279 Washington st.

REVERE BARGAINS

STANDS on boulevard $200 to $350. WILLARD S. ELY, 18 Linkaw av., Revere.

22-ROOM, steam heated, high-class lodging house on Tremont st.; income $126 over rent; sacrifice $1,000 cash. BOOKER & CO., 4 Winter pl.

$200—$5 DOWN buys old est. lunch room; can be run for one man; $40 weekly; must be sold or sacrificed. ROGERS, 244 Wash. st., Globe bldg.

$1,000 BUYS high-class restaurant, centre of the city; doing good business; owner has other interests; can clear $3,000 yearly; very low rental; easy terms. ROGERS, 244 Wash. st., Globe bldg.

$200—GROCERY, variety store, 4 rooms connected, rent 5 schools, good place for man and wife, full stock; rent $15. PHINNEY & HILL, 108 Pemberton sq. Dudley Phinney & Hill.

$225—VARIETY, candy, cigars, paper store, fine fitted and stocked living room; sacrifice. PHINNEY & HILL, 108 Pemberton sq. Dudley Phinney & Hill.

$275—LODGING HOUSE, 11 rooms, rent $30; well furnished, and all full, or will let with chance to sub-let; 2 rooms to let; cheap rent; water every room. $275, rent $45; new linen, carpets and furniture throughout; 2 years' lease; owner has gone into business; must sell; $600, rent $50. R. B. SIMONDS, 31 Milk st.

HERE IS YOUR CHANCE to get mining stock at a bargain; the property consists of 160 acres on Arizona Mining Company; has assay ledge of 4 feet; 3 feet of ore; 1 foot of pay ore; 2 feet of dead ore; prospectors. For information write JAMES LITTLEFIELD, North Reading, Mass.

BAKERY, ice cream, confectionery; finely located, stocked, and doing good business; must go out of Boston, present owner 12 years; best place in town; terms to suit purchaser; a rare chance; remarkable opportunity. For further particulars, J. E. CAMP, 1316 Main st., Reading, Mass.

MOTOR BOAT FOR SALE, $800 takes the 30-foot motor boat now in use at Boston Light; 6 LITTLEFIELD, 125 Border st., E. Boston, Telephone 326 or 3326 E. B.

FOR SALE—Carpenter job shop, first-class location, in heart of city near Boston Light; a good chance for two men; steam rent. Call 90 Commercial st., Mon. or Tues.

BUY this periodical store, $1,200; daily papers, magazines, periodicals, ice cream soda, etc.; see it; HIGGINS, 302 Highland av., Somerville.

BARBER SHOP for sale, 2 chairs, business, rent $30, best street in Boston. Call at 183 Tremont Dudley st. store, Boston.

LUNCH—$100 down, balance easy; chance suddenly, fine location, 2 entrances, 1,000 feet, Washington st.

BEST BARGAIN SOUTH END—12-room lodging house, rent $50, doing a good business; quick sale, sell cheap. 59 Appleton st.

PARTNER WANTED for money, man business; good chance to invest. Address B 523, Boston American.

LODGING HOUSE—18 rooms, finely furnished, clears $, rent $40 price $600; part cash 1st month st.

BARGAINS—$650, creamery; $375, grocery; $400, variety; $350 lunch. RYAN & CO., 24 School st.

W. NEWTON 87—Lodging house, 16 rooms; price only $425. Apply 32 Dartmouth st.

Horses and Carriages.

Doctor's Outfit A BARGAIN

THIS OUTFIT belongs to a well-known doctor who is compelled to sell on account of his automobile; the horse weighs 1,100 lbs., 7 years old, and safe for a lady to drive as well as a man; it can step a mile in 4 minutes and is large enough to pull a ton to a wagon; has long, flowing mane and tail; is handsome and shapely built, is absolutely fearless of cars or automobiles, and stand without tying; has been used to the harness; in fact, is sound in every respect; could be purchased for less than half its value; the top carriage is in perfect condition, has rubber tires, automobile lamps, speedometer, etc.; $100 buys all, and to the purchaser I will throw in the wraps to try and test the horse in every particular if you desire; can be seen for sale at BOARDMAN STABLE, 1,253 Columbus av., Roxbury, near Boston Elevated Car Barn. Telephone 1,100 Roxbury. A good horse. P. S.—Ask to see the doctor's auto!

FOR SALE—Fine, beautiful black stallion, registered. Earl Radcliffe, sired by Axtell, out of Maud Wilkes, by Nutwood, one of the best trotting families in this country; perfectly safe; can drive him single or double. Address B 527, Boston American.

FOR SALE—Handsome, stylish, automobile horse, 7 years old, weighs 1,100 lbs., sound and safe for a lady to drive as well as a man; it can step a mile in 4 minutes and is large enough to pull a ton to a wagon; has long, flowing mane and tail; is handsome and shapely built, is absolutely fearless of cars or automobiles, and stand without tying; has been used to the harness; in fact, is sound in every respect; could be purchased for less than half its value; the top carriage is in perfect condition, has rubber tires, automobile lamps, speedometer, etc.; $100 buys all, and to the purchaser I will throw in the wraps to try and test the horse in every particular if you desire; can be seen for sale at BOARDMAN STABLE, 1,253 Columbus av., Roxbury, near Boston Elevated Car Barn. Telephone 1,100 Roxbury. A good horse. P. S.—Ask to see the doctor's auto!

Divorces.

DIVORCES QUIETLY

ADVICE FREE, strictly private, quickly; easy terms; his 40 years' practice assures success. LAWYER HILL, Tremont st., 47 Winter st.

DIVORCE Specialty—Free advice, quietly and successfully; reasonable terms; pay weekly. ATKINSON Law office, 1 Beacon st., Boston.

DIVORCES—Free advice, quietly and successfully; reasonable terms; pay weekly. LAWYER HILL, Tremont st., 47 School st., room 35, Tel. Haymarket 1147-1.

Barter and Exchange.

SPOT CASH—Exchange for books, new International Encyclopedias, Stoddard lectures, Century dictionaries, Standard arts, Art history, Shakespeare illustrations, in any number; unbound books; complete libraries, in any number. Highest prices paid; parked and shipped at our expense from any part of New England. Correspondence invited. WILLIAMS BOOK STORE, Worcester, Mass.

WE WISH to exchange empty rooms for coal; rates for June and July, $6 to $12. ROSE DAPPY, A. DYER, Centre, Southport, Me.

WANTED—To exchange two horse lots in Sharon, Mass., for upright piano. P 551, Boston American.

NEARLY A MILLION PEOPLE SEE THIS PAGE DAILY

Deaths.

CHAFFEE—In Cambridge, Mass., June 7, Dora Louise, wife of Sidney Lee Chaffee, and daughter of William O. and Irene Healdby Armes of Lexington, Mass.

FEDERICI—In East Boston, June 7, Maria, nee Blanco, beloved wife of Thomas Federici, aged 63 yrs. 1 mo. 28 da.

Funeral from her late residence, No. 279 Maverick street, Sunday, June 9, at 2 o'clock. Interment at Harmony Grove, Monday morning at 9:30. Relatives and friends invited.

LOST AND FOUND

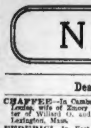

We've returned some very valuable pets to owners thru this column. It's always full of interest, and whether you're the finder, loser, or neither, these little "lost and found" ads, as a rule receive about as much attention as any other items in the pa-

per. Next time you find or lose anything, tell about it here and you'll then realize how great a number of people keep tabs on this column.

LIBERAL REWARD.

LOST—Dorchester in vicinity of Columbia road, a red female French Bulldog; answers to name Ida. Liberal reward and no questions asked if returned to DODGE'S, 1 Dorchester ave.

LOST—Package containing linen coat with black collar and cuffs on Wollaston car, Quincy to Milton. Finder please return to 7 E. A. BRACKETT, Quincy. Reward.

LOST—Sunday afternoon, string of gold beads and locket on Massachusetts ave. car. Reward if returned to 7 E. A. SMITH, Avalon terrace, Dix Hills, L. I.

LOST—Package of letters with photographs between Boston and Dorchester. Finder please return to South station. Please notify A. F. ALKEN, 23 Temple st.

Information Wanted.

I WANT 3 HAIRS FROM YOUR HEAD

IF YOUR HAIR is not growing, send 3 hairs in clean envelope, stamped, addressed to me. BYRON EFFORD, Specialist, 184 Boylston st.

Special Announcements.

Men's LOWER Value $3.50. $2.75 Price ..... Cor. Spring Lane and Devonshire St. Basement Store. BOSTON, MASS.

1,000 CARDS, $1; job printing half price, RELIEF PRESS, 81 Leverett st., Boston. Tel. 2482 3 Haymarket.

Printing.

SEND $c. for stylish sample cards. 10c. per 100 and up. Prices at most can fair price; you can't beat this. SCOTT PRESS, 7 Vermont row, Boston.

Furniture.

SMITH BROTHERS'

SPECIAL MARKED DOWN BARGAIN

$1.00

down, $1.00 a week. This, one of the most comfortable rockers ever made, has a large deep seat, is full upholstered in best leather, upholstered in Boston leather, and cane, quartered oak frame, golden finish, regular special $15.00 value. Mail orders solicited. Return if money refunded. Express prepaid in New England. Mail orders solicited. Return if money refunded. Express prepaid in New England.

$100.00 for $10.00

down, 45c for $5 down, and 90c weekly pay-ments, for a complete line of household furnishings at cash prices. Six months' credit without interest. Free out-of-town delivery.

The Up-Town House Furnishers

1211 WASHINGTON ST.

15 years same location. Catalog for the asking. Out of high rent district. Leave elevated cars at Dover.

HIGHEST CASH PRICES paid for all kinds of furniture and merchandise. Call on J. SWEET, 51 S. Washington st. Tel. 1602-2 Haymarket.

WE BUY all kinds of furniture, no lot too small or large; highest cash paid. H. SPECTOR, 413 Harrison av.

Clothing.

Terminal Clothing Company

Two Stores, 100 Dudley st., opp. Am. Ex. and 15 Roxbury st., cor. Washington St. Look for the name sign from Dudley st. Terminal. Call and be convinced.

LARGEST SUPPLY of men's worn suits ma-de, elegantly clothing. Suits, from $1.50; coats and vests, from $1; $1.25; pants and overcoats and raincoats from $2.50; $3.50; $4; $5; $6; $7; $8; $9; $10; $12; $15; $18; $20; $25; $30; $35; $40; $45; $50; $55; $60; $65; $70; $75; $80; $85; $90; $95; $100; $105; $110; $115; $120; $125; $130; $135; $140; $145; $150; $155; $160; $165; $170; $175; $180; $185; $190; $195; $200; $205; $210; $215; $220; $225; $230; $235; $240; $245; $250; $255; $260; $265; $270; $275; $280; $285; $290; $295; $300; $305; $310; $315; $320; $325; $330; $335; $340; $345; $350; $355; $360; $365; $370; $375; $380; $385; $390; $395; $400; $405; $410; $415; $420; $425; $430; $435; $440; $445; $450; $455; $460; $465; $470; $475; $480; $485; $490; $495; $500; $505; $510; $515; $520; $525; $530; $535; $540; $545; $550; $555; $560; $565; $570; $575; $580; $585; $590; $595; $600; $605; $610; $615; $620; $625; $630; $635; $640; $645; $650; $655; $660; $665; $670; $675; $680; $685; $690; $695; $700; $705; $710; $715; $720; $725; $730; $735; $740; $745; $750; $755; $760; $765; $770; $775; $780; $785; $790; $795; $800; $805; $810; $815; $820; $825; $830; $835; $840; $845; $850; $855; $860; $865; $870; $875; $880; $885; $890; $895; $900; $905; $910; $915; $920; $925; $930; $935; $940; $945; $950; $955; $960; $965; $970; $975; $980; $985; $990; $995; $1000; $1005; $1010; $1015; $1020; $1025; $1030; $1035; $1040; $1045; $1050; $1055; $1060; $1065; $1070; $1075; $1080; $1085; $1090; $1095; $1100; $1105; $1110; $1115; $1120; $1125; $1130; $1135; $1140; $1145; $1150; $1155; $1160; $1165; $1170; $1175; $1180; $1185; $1190; $1195; $1200; $1205; $1210; $1215; $1220; $1225; $1230; $1235; $1240; $1245; $1250; $1255; $1260; $1265; $1270; $1275; $1280; $1285; $1290; $1295; $1300; $1305; $1310; $1315; $1320; $1325; $1330; $1335; $1340; $1345; $1350; $1355; $1360; $1365; $1370; $1375; $1380; $1385; $1390; $1395; $1400; $1405; $1410; $1415; $1420; $1425; $1430; $1435; $1440; $1445; $1450; $1455; $1460; $1465; $1470; $1475; $1480; $1485; $1490; $1495; $1500; $1505; $1510; $1515; $1520; $1525; $1530; $1535; $1540; $1545; $1550; $1555; $1560; $1565; $1570; $1575; $1580; $1585; $1590; $1595; $1600; $1605; $1610; $1615; $1620; $1625; $1630; $1635; $1640; $1645; $1650; $1655; $1660; $1665; $1670; $1675; $1680; $1685; $1690; $1695; $1700; $1705; $1710; $1715; $1720; $1725; $1730; $1735; $1740; $1745; $1750; $1755; $1760; $1765; $1770; $1775; $1780; $1785; $1790; $1795; $1800; $1805; $1810; $1815; $1820; $1825; $1830; $1835; $1840; $1845; $1850; $1855; $1860; $1865; $1870; $1875; $1880; $1885; $1890; $1895; $1900; $1905; $1910; $1915; $1920; $1925; $1930; $1935; $1940; $1945; $1950; $1955; $1960; $1965; $1970; $1975; $1980; $1985; $1990; $1995; $2000; $2005; $2010; $2015; $2020; $2025; $2030; $2035; $2040; $2045; $2050; $2055; $2060; $2065; $2070; $2075; $2080; $2085; $2090; $2095; $2100; $2105; $2110; $2115; $2120; $2125; $2130; $2135; $2140; $2145; $2150; $2155; $2160; $2165; $2170; $2175; $2180; $2185; $2190; $2195; $2200; $2205; $2210; $2215; $2220; $2225; $2230; $2235; $2240; $2245; $2250; $2255; $2260; $2265; $2270; $2275; $2280; $2285; $2290; $2295; $2300; $2305; $2310; $2315; $2320; $2325; $2330; $2335; $2340; $2345; $2350; $2355; $2360; $2365; $2370; $2375; $2380; $2385; $2390; $2395; $2400; $2405; $2410; $2415; $2420; $2425; $2430; $2435; $2440; $2445; $2450; $2455; $2460; $2465; $2470; $2475; $2480; $2485; $2490; $2495; $2500; $2505; $2510; $2515; $2520; $2525; $2530; $2535; $2540; $2545; $2550; $2555; $2560; $2565; $2570; $2575; $2580; $2585; $2590; $2595; $2600; $2605; $2610; $2615; $2620; $2625; $2630; $2635; $2640; $2645; $2650; $2655; $2660; $2665; $2670; $2675; $2680; $2685; $2690; $2695; $2700; $2705; $2710; $2715; $2720; $2725; $2730; $2735; $2740; $2745; $2750; $2755; $2760; $2765; $2770; $2775; $2780; $2785; $2790; $2795; $2800; $2805; $2810; $2815; $2820; $2825; $2830; $2835; $2840; $2845; $2850; $2855; $2860; $2865; $2870; $2875; $2880; $2885; $2890; $2895; $2900; $2905; $2910; $2915; $2920; $2925; $2930; $2935; $2940; $2945; $2950; $2955; $2960; $2965; $2970; $2975; $2980; $2985; $2990; $2995; $3000; $3005; $3010; $3015; $3020; $3025; $3030; $3035; $3040; $3045; $3050; $3055; $3060; $3065; $3070; $3075; $3080; $3085; $3090; $3095; $3100; $3105; $3110; $3115; $3120; $3125; $3130; $3135; $3140; $3145; $3150; $3155; $3160; $3165; $3170; $3175; $3180; $3185; $3190; $3195; $3200; $3205; $3210; $3215; $3220; $3225; $3230; $3235; $3240; $3245; $3250; $3255; $3260; $3265; $3270; $3275; $3280; $3285; $3290; $3295; $3300; $3305; $3310; $3315; $3320; $3325; $3330; $3335; $3340; $3345; $3350; $3355; $3360; $3365; $3370; $3375; $3380; $3385; $3390; $3395; $3400; $3405; $3410; $3415; $3420; $3425; $3430; $3435; $3440; $3445; $3450; $3455; $3460; $3465; $3470; $3475; $3480; $3485; $3490; $3495; $3500; $3505; $3510; $3515; $3520; $3525; $3530; $3535; $3540; $3545; $3550; $3555; $3560; $3565; $3570; $3575; $3580; $3585; $3590; $3595; $3600; $3605; $3610; $3615; $3620; $3625; $3630; $3635; $3640; $3645; $3650; $3655; $3660; $3665; $3670; $3675; $3680; $3685; $3690; $3695; $3700; $3705; $3710; $3715; $3720; $3725; $3730; $3735; $3740; $3745; $3750; $3755; $3760; $3765; $3770; $3775; $3780; $3785; $3790; $3795; $3800; $3805; $3810; $3815; $3820; $3825; $3830; $3835; $3840; $3845; $3850; $3855; $3860; $3865; $3870; $3875; $3880; $3885; $3890; $3895; $3900; $3905; $3910; $3915; $3920; $3925; $3930; $3935; $3940; $3945; $3950; $3955; $3960; $3965; $3970; $3975; $3980; $3985; $3990; $3995; $4000; $4005; $4010; $4015; $4020; $4025; $4030; $4035; $4040; $4045; $4050; $4055; $4060; $4065; $4070; $4075; $4080; $4085; $4090; $4095; $4100; $4105; $4110; $4115; $4120; $4125; $4130; $4135; $4140; $4145; $4150; $4155; $4160; $4165; $4170; $4175; $4180; $4185; $4190; $4195; $4200; $4205; $4210; $4215; $4220; $4225; $4230; $4235; $4240; $4245; $4250; $4255; $4260; $4265; $4270; $4275; $4280; $4285; $4290; $4295; $4300; $4305; $4310; $4315; $4320; $4325; $4330; $4335; $4340; $4345; $4350; $4355; $4360; $4365; $4370; $4375; $4380; $4385; $4390; $4395; $4400; $4405; $4410; $4415; $4420; $4425; $4430; $4435; $4440; $4445; $4450; $4455; $4460; $4465; $4470; $4475; $4480; $4485; $4490; $4495; $4500; $4505; $4510; $4515; $4520; $4525; $4530; $4535; $4540; $4545; $4550; $4555; $4560; $4565; $4570; $4575; $4580; $4585; $4590; $4595; $4600; $4605; $4610; $4615; $4620; $4625; $4630; $4635; $4640; $4645; $4650; $4655; $4660; $4665; $4670; $4675; $4680; $4685; $4690; $4695; $4700; $4705; $4710; $4715; $4720; $4725; $4730; $4735; $4740; $4745; $4750; $4755; $4760; $4765; $4770; $4775; $4780; $4785; $4790; $4795; $4800; $4805; $4810; $4815; $4820; $4825; $4830; $4835; $4840; $4845; $4850; $4855; $4860; $4865; $4870; $4875; $4880; $4885; $4890; $4895; $4900; $4905; $4910; $4915; $4920; $4925; $4930; $4935; $4940; $4945; $4950; $4955; $4960; $4965; $4970; $4975; $4980; $4985; $4990; $4995; $5000; $5005; $5010; $5015; $5020; $5025; $5030; $5035; $5040; $5045; $5050; $5055; $5060; $5065; $5070; $5075; $5080; $5085; $5090; $5095; $5100; $5105; $5110; $5115; $5120; $5125; $5130; $5135; $5140; $5145; $5150; $5155; $5160; $5165; $5170; $5175; $5180; $5185; $5190; $5195; $5200; $5205; $5210; $5215; $5220; $5225; $5230; $5235; $5240; $5245; $5250; $5255; $5260; $5265; $5270; $5275; $5280; $5285; $5290; $5295; $5300; $5305; $5310; $5315; $5320; $5325; $5330; $5335; $5340; $5345; $5350; $5355; $5360; $5365; $5370; $5375; $5380; $5385; $5390; $5395; $5400; $5405; $5410; $5415; $5420; $5425; $5430; $5435; $5440; $5445; $5450; $5455; $5460; $5465; $5470; $5475; $5480; $5485; $5490; $5495; $5500; $5505; $5510; $5515; $5520; $5525; $5530; $5535; $5540; $5545; $5550; $5555; $5560; $5565; $5570; $5575; $5580; $5585; $5590; $5595; $5600; $5605; $5610; $5615; $5620; $5625; $5630; $5635; $5640; $5645; $5650; $5655; $5660; $5665; $5670; $5675; $5680; $5685; $5690; $5695; $5700; $5705; $5710; $5715; $5720; $5725; $5730; $5735; $5740; $5745; $5750; $5755; $5760; $5765; $5770; $5775; $5780; $5785; $5790; $5795; $5800; $5805; $5810; $5815; $5820; $5825; $5830; $5835; $5840; $5845; $5850; $5855; $5860; $5865; $5870; $5875; $5880; $5885; $5890; $5895; $5900; $5905; $5910; $5915; $5920; $5925; $5930; $5935; $5940; $5945; $5950; $5955; $5960; $5965; $5970; $5975; $5980; $5985; $5990; $5995; $6000; $6005; $6010; $6015; $6020; $6025; $6030; $6035; $6040; $6045; $6050; $6055; $6060; $6065; $6070; $6075; $6080; $6085; $6090; $6095; $6100; $6105; $6110; $6115; $6120; $6125; $6130; $6135; $6140; $6145; $6150; $6155; $6160; $6165; $6170; $6175; $6180; $6185; $6190; $6195; $6200; $6205; $6210; $6215; $6220; $6225; $6230; $6235; $6240; $6245; $6250; $6255; $6260; $6265; $6270; $6275; $6280; $6285; $6290; $6295; $6300; $6305; $6310; $6315; $6320; $6325; $6330; $6335; $6340; $6345; $6350; $6355; $6360; $6365; $6370; $6375; $6380; $6385; $6390; $6395; $6400; $6405; $6410; $6415; $6420; $6425; $6430; $6435; $6440; $6445; $6450; $6455; $6460; $6465; $6470; $6475; $6480; $6485; $6490; $6495; $6500; $6505; $6510; $6515; $6520; $6525; $6530; $6535; $6540; $6545; $6550; $6555; $6560; $6565; $6570; $6575; $6580; $6585; $6590; $6595; $6600; $6605; $6610; $6615; $6620; $6625; $6630; $6635; $6640; $6645; $6650; $6655; $6660; $6665; $6670; $6675; $6680; $6685; $6690; $6695; $6700; $6705; $6710; $6715; $6720; $6725; $6730; $6735; $6740; $6745; $6750; $6755; $6760; $6765; $6770; $6775; $6780; $6785; $6790; $6795; $6800; $6805; $6810; $6815; $6820; $6825; $6830; $6835; $6840; $6845; $6850; $6855; $6860; $6865; $6870; $6875; $6880; $6885; $6890; $6895; $6900; $6905; $6910; $6915; $6920; $6925; $6930; $6935; $6940; $6945; $6950; $6955; $6960; $6965; $6970; $6975; $6980; $6985; $6990; $6995; $7000; $7005; $7010; $7015; $7020; $7025; $7030; $7035; $7040; $7045; $7050; $7055; $7060; $7065; $7070; $7075; $7080; $7085; $7090; $7095; $7100; $7105; $7110; $7115; $7120; $7125; $7130; $7135; $7140; $7145; $7150; $7155; $7160; $7165; $7170; $7175; $7180; $7185; $7190; $7195; $7200; $7205; $7210; $7215; $7220; $7225; $7230; $7235; $7240; $7245; $7250; $7255; $7260; $7265; $7270; $7275; $7280; $7285; $7290; $7295; $7300; $7305; $7310; $7315; $7320; $7325; $7330; $7335; $7340; $7345; $7350; $7355; $7360; $7365; $7370; $7375; $7380; $7385; $7390; $7395; $7400; $7405; $7410; $7415; $7420; $7425; $7430; $7435; $7440; $7445; $7450; $7455; $7460; $7465; $7470; $7475; $7480; $7485; $7490; $7495; $7500; $7505; $7510; $7515; $7520; $7525; $7530; $7535; $7540; $7545; $7550; $7555; $7560; $7565; $7570; $7575; $7580; $7585; $7590; $7595; $7600; $7605; $7610; $7615; $7620; $7625; $7630; $7635; $7640; $7645; $7650; $7655; $7660; $7665; $7670; $7675; $7680; $7685; $7690; $7695; $7700; $7705; $7710; $7715; $7720; $7725; $7730; $7735; $7740; $7745; $7750; $7755; $7760; $7765; $7770; $7775; $7780; $7785; $7790; $7795; $7800; $7805; $7810; $7815; $7820; $7825; $7830; $7835; $7840; $7845; $7850; $7855; $7860; $7865; $7870; $7875; $7880; $7885; $7890; $7895; $7900; $7905; $7910; $7915; $7920; $7925; $7930; $7935; $7940; $7945; $7950; $7955; $7960; $7965; $7970; $7975; $7980; $7985; $7990; $7995; $8000; $8005; $8010; $8015; $8020; $8025; $8030; $8035; $8040; $8045; $8050; $8055; $8060; $8065; $8070; $8075; $8080; $8085; $8090; $8095; $8100; $8105; $8110; $8115; $8120; $8125; $8130; $8135; $8140; $8145; $8150; $8155; $8160; $8165; $8170; $8175; $8180; $8185; $8190; $8195; $8200; $8205; $8210; $8215; $8220; $8225; $8230; $8235; $8240; $8245; $8250; $8255; $8260; $8265; $8270; $8275; $8280; $8285; $8290; $8295; $8300; $8305; $8310; $8315; $8320; $8325; $8330; $8335; $8340; $8345; $8350; $8355; $8360; $8365; $8370; $8375; $8380; $8385; $8390; $8395; $8400; $8405; $8410; $8415; $8420; $8425; $8430; $8435; $8440; $8445; $8450; $8455; $8460; $8465; $8470; $8475; $8480; $8485; $8490; $8495; $8500; $8505; $8510; $8515; $8520; $8525; $8530; $8535; $8540; $8545; $8550; $8555; $8560; $8565; $8570; $8575; $8580; $8585; $8590; $8595; $8600; $8605; $8610; $8615; $8620; $8625; $8630; $8635; $8640; $8645; $8650; $8655; $8660; $8665; $8670; $8675; $8680; $8685; $8690; $8695; $8700; $8705; $8710; $8715; $8720; $8725; $8730; $8735; $8740; $8745; $8750; $8755; $8760; $8765; $8770; $8775; $8780; $8785; $8790; $8795; $8800; $8805; $8810; $8815; $8820; $8825; $8830; $8835; $8840; $8845; $8850; $8855; $8860; $8865; $8870; $8875; $8880; $8885; $8890; $8895; $8900; $8905; $8910; $8915; $8920; $8925; $8930; $8935; $8940; $8945; $8950; $8955; $8960; $8965; $8970; $8975; $8980; $8985; $8990; $8995; $9000; $9005; $9010; $9015; $9020; $9025; $9030; $9035; $9040; $9045; $9050; $9055; $9060; $9065; $9070; $9075; $9080; $9085; $9090; $9095; $9100; $9105; $9110; $9115; $9120; $9125; $9130; $9135; $9140; $9145; $9150; $9155; $9160; $9165; $9170; $9175; $9180; $9185; $9190; $9195; $9200; $9205; $9210; $9215; $9220; $9225; $9230; $9235; $9240; $9245; $9250; $9255; $9260; $9265; $9270; $9275; $9280; $9285; $9290; $9295; $9300; $9305; $9310; $9315; $9320; $9325; $9330; $9335; $9340; $9345; $9350; $9355; $9360; $9365; $9370; $9375; $9380; $9385; $9390; $9395; $9400; $9405; $9410; $9415; $9420; $9425; $9430; $9435; $9440; $9445; $9450; $9455; $9460; $9465; $9470; $9475; $9480; $9485; $9490; $9495; $9500; $9505; $9510; $9515; $9520; $9525; $9530; $9535; $9540; $9545; $9550; $9555; $9560; $9565; $9570; $9575; $9580; $9585; $9590; $9595; $9600; $9605; $9610; $9615; $9620; $9625; $9630; $9635; $9640; $9645; $9650; $9655; $9660; $9665; $9670; $9675; $9680; $9685; $9690; $9695; $9700; $9705; $9710; $9715; $9720; $9725; $9730; $9735; $9740; $9745; $9750; $9755; $9760; $9765; $9770; $9775; $9780; $9785; $9790; $9795; $9800; $9805; $9810; $9815; $9820; $9825; $9830; $9835; $9840; $9845; $9850; $9855; $9860; $9865; $9870; $9875; $9880; $9885; $9890; $9895; $9900; $9905; $9910; $9915; $9920; $9925; $9930; $9935; $9940; $9945; $9950; $9955; $9960; $9965; $9970; $9975; $9980; $9985; $9990; $9995; $10000

Male Help Wanted.

A MAN of personality and education for position that requires alertness, perception and energy; must be qualified to earn $2,500 a year; references; call at 12 to 12:30 Room 204, 60 Congress.

COLLECTOR—Wanted at once, a good collector and salesman for Boston and suburban towns. Call after 4 o'clock, 177 Moody st., Waltham.

HOME WORK—Gentleman wanted for light, profitable work, which may be done at home. Apply by letter only. Room 8, 8 Hamilton pl.

MILL HELP—Wanted, millstone dressers, miller to run millstones, stone cutters; apply quick. TITUS TEVANT MILL CO., Harrison square, Dorchester.

MACHINISTS—Wanted, men with experience in assembling small machines; also good machine hands. P. TURTELLOT & CO., Hyde Park.

OPERATORS WANTED—Experienced operators on minimax automobile and coat coats; those experienced on Wheeler & Wilson machines preferred; $10 per week to those who are worth it. PETERS MANUFACTURING CO., 83 Lincoln st., Boston.

SHOE REPAIRER wanted, first class, steady job and good pay to the right man. REPAIR DEPT., Star Shoe Co., 9 to 11 Henry, Mon.

SPREADER MEN, experienced, in rubber factory. Apply to CLIFTON MFG. CO., 65 Brook ave., Maiden, Mass.

SPINNERS wanted on Jenson & Bassett Mules, at the BALDU MILLS, Exeter, N. H.

WANTED—Able-bodied men for the U. S. Marine Corps, between the ages of 19 and 35; must be native born or have first papers; monthly pay $15.60 to $21.60; additional pay for re-enlistment; quarters and rations furnished free of charge; after 4 years' service with 75 per cent. of pay and allowances, service on board ship or ashore in all parts of the world. Apply at 98 Court st., Boston, Mass.

Employment Agencies.

MISS PINN'S, 58 Warrenton st., mgr. offer nurses, maids, etc.; waitresses, 87; chamber, laundry, green girls 60.

Male Miscellaneous.

AMBITIOUS young men to become traveling salesmen; experience unnecessary; write for particulars. BRADSTREET, Rochester, N. Y.

BROWN SHOE SCHOOL, 486 Chestnut st., Lynn, all parts taught; reasonable rates; practically of Goodyear welting, bounding or stitch-down; business hours and night practice; free employment.

HOUSEKEEPING taught, systems installed, books audited, professional expert accountant. Address AUDITOR, P. O. Box 2084.

LEARN $10 TO $15 A WEEK during spare time. We start you in a permanent business with us and furnish everything; no canvassing; we have more orders than we can handle; a small amount of machine to keep you factories busy. No canvassing. Small capital. You can be one of our local managers; large profits. Spare time only required. Personal assistance. Write today for plans; positive proof and sworn statements. PEASE MFG. CO., 623 Pease block, Buffalo, N. Y.

I MADE $50.00 in five years with a small mail order business, began with $5; send for free booklet, tells how. HEADCUT, 5102, Lockport, N. Y.

INSTRUCTION, DAYSCHOOL, evening; all call or write. BARBER, 1 Boylston pl., THEATRICAL AGENCY, 18 Boylston st., room 5.

LEARN AUTOMOBILE business to our repair shop; we teach running and driving; look us up. C. D. BONNEY, 45 Stanhope st.

MEN WANTED; age 18 to 35, for firemen, $100 monthly, and brakemen, $80, on railroads in Boston vicinity; experience unnecessary; no strike; promotion; engineers, conductors; we send our railway fare; application blank and 32-page railway book free; state age; address RAILWAY ASSISTANCE BUREAU, 227 Dearborn st., Broadway, N. Y.; national employing headquarters.

MEN WANTED to learn to drive and repair automobiles in our repair shop; day and evening instructions; steady employment guaranteed. NEW ENGLAND AUTO CO., 809 Tremont st., Boston.

MEN—We teach you to repair or drive automobile for $15; day or evenings; call or write. 43 Warren av., Boston, Mass.

POSTOFFICE EXAMINATIONS soon. Free pamphlet. BOSTON INSTITUTE OF CIVIL SERVICE, Beacon bldg., 5 Beacon st., Boston.

WANTED—Young men and women to learn telegraphy by mail; actual practice; a few weeks only; we are unable to supply the demand for operators; graduates assisted to positions; small monthly payments; write for catalogue. MICHIGAN BUSINESS INSTITUTE, 767 Institute bldg., Kalamazoo, Mich.

WANTED—Railway mail clerks, city carriers, clerks; Boston examinations announced; $600 to $1,000 per year. FRANKLIN INSTITUTE, Dept. 1147, Rochester, N. Y.

$50 A WEEK running picture machines; we will teach you; only $25; open evenings. REID'S BUREAU, 180 Tremont st.

Agents and Canvassers.

CORNING PROPOSITION for live agents; for particulars address ROBERTS & CO., 64 Kilby st., Portland, Me.

WANTED—Reliable men to sell nursery stock by sample; permanent, whole or part time; experience unnecessary; pleasant business; STARK BROS. NURSERIES, Rochester, N. Y.

Male Situations Wanted.

ACCOUNTANT—Professional expert auditor, systematizer, established 1880, 20 years' professional experience, auditing, installing, systematizing; can give highest credentials; corporations auditing, an specialty; reasonable charges. ACCOUNTANT, Box 2034, Boston.

AMERICAN young married man, at afternoon of work, wants situation driving, watchman, or anything where honest reliable man is needed and wages are reasonable; best references furnished. F 312, Boston American.

BOOKKEEPING TAUGHT by practicing, public expert accountant; established 1880; 20 years' professional reputation; auditing, installs systems, closes books, gives highest credentials; corporations auditing, systematizing a specialty. Address "AUDITOR," Post Office Box 2084, Boston.

BLACKSMITH wants a situation; 41 years' experience; can do ringing and tire setting; good position in factory in or near Boston. C. F. E., 9 Cambridge st., Boston.

ENGINEER, 24 class, understands D. C. and A. C. power plants; wants work and refrigerating; $20 week. Address 445 Shawmut av., Boston.

CLEANING—A first class man, experienced, handy with tools, wants to do cleaning on build-ings, houses, offices, will work by the hour. 10 Hayward pl., Boston, off Washington st., near Boston Austerion.

CHAUFFEUR—Man wishes position as chauffeur of elderly people or companion of invalid gentleman; has had 3 years' experience; can furnish best of references. Address A. B., Box 47, Kingston, Mass.

CLERK—A middle-aged Swede who wants work in store; speaks German and English, but no objection to work where some knowledge of Swedish is required. N 115, Boston American.

CLERK—A young man who wants work in store; speaks German and English, but no objection to work where some knowledge of Swedish is required. N 115, Boston American.

COACHMAN wants position with private family, 2 years' experience, does own repairs; willing to do janitor's work; best of references. Address B, American.

CARPENTER wants work by day or job; good workman reliable. A. Box 46, South Boston.

CARPENTER wants work by day or job; good workman reliable. A. Box 46, South Boston.

CARPENTER—Young man wants employment, experienced in lasting, gaiting, pointing and bunting; good reference. Fr. 121 Lincoln st., South Lowell, Mass.

GENERAL WORK—American young married man, not afraid of work, wants situation driving, watching or anything where honest reliable man is needed and wages are reasonable; best references furnished. F 312, Boston American.

GENERAL WORK—Middle aged man would like horse painting and floor finishing of all kinds, by day or job. Address 445 Shawmut av., Boston.

PRESS FEEDER—Wanted, a situation as job press feeder. Address Press 8, 1 Dix pl., Boston Common st., Lynn.

PAINTER, at leisure, on all kinds of signs, awnings, etc., to the trade; job or jobber in your own establishment. M. BROWNE, 81 Leverett st., Boston.

PORTER—A willing young man wants a job as porter, or pick up some kind of an employment. Write 1 c. o. B, 18 Gross st., city.

PAINTER—Reliable Roman wants contract; jobbing, new or real estate. L. 926, Boston American.

STENOGRAPHER—Young man, 19 years of age, desires position; has had 2 years' experience; best of references. P 555, Boston American.

STEAM FITTER—Young man, with various steam fitters' helper with 3 years' experience wants work 1 Mt. Boston American.

TIMEKEEPER—Wanted by a G. A. R. man, active, experienced, steady, position as timekeeper, on water, check room, cashier or any light work. Address or call 6. A. R., 233 Columbus av., city.

TEAMSTER—Wanted, a place for a boy of 20 yrs. as teamster; has 2 yrs. in the city; can call Sunday. 7 Mellen st., Maiden.

UPHOLSTERER—Thoroughly understands the business; would like work or give information on any kind of work; ability to have done in a workmanlike manner. Address L. FURNEY, 1015 Hamilton st., Cambridge, Mass.

WANTED—Young man and wife want to work on a farm in the country, or a small hotel at the beach. P 310, Boston Austerion.

Travel and Transportation.

ALLAN LINE ROYAL MAIL STEAMERS

Boston—Glasgow via Londonderry, Liverpool—Sailings from Boston: PASSENGERS, MODERATE RATES; FIRST CLASS SERVICE. Sailings to Portland, Me., for Londonderry, Liverpool—June 24 Numidian, ... July 3 Second Cabin, Glasgow and Derry, $42.50; Londonderry, $42.50; Liverpool, $45; Steerage rate $31.50. Sounds; third class $27.50 to Glasgow, Derry, Belfast and Liverpool. Prepaid steerage rate $31.50. Round trip tickets reserved for married couples. Children 1 to 12 years half fare. H. & A. ALLAN, 119 State st., Boston.

Female Help Wanted.

HOME WORK

Women wanted to do neat sewing at home on lace curtains, all materials furnished; instructions free; steady work, fair pay; all work paid for immediately when finished. WELLINGTON-PIERCE CO., 308 Congress st., Boston.

FIFTY GIRLS WANTED

TO WRAP and pack confectionery. Apply to the GEO. CLOSE CO., 20 Broadway, Cambridge.

Experienced Trousers Finishers On light-weight suits. 37, ROSENFIELD & CO., 37 Canal st.

BODY IRONERS, feeders, plaiters, wanted at once. LANCASTER STEAM LAUNDRY CO., 941 Main st., Roxbury.

BOOKKEEPER—Young lady, accurate in figures, wanted by large firm. F 307, Boston American.

HOUSEKEEPER—A woman is wanted in a small lodging house; to competent, trustworthy and neat person no wages charge; none other need apply. Address 1 Bowdoin sq.

HOUSEKEEPER—Strong, capable young woman; housekeeper on farm; no washings; good home for right person; $4 per week. Address Box 1, Hamilton pl., room 10.

LAUNDRY HELP—Wanted, a young girl to learn starching machine. Apply RICHARDSON'S LAUNDRY, Cambridge.

NOVA SCOTIA and Swedish general girls; cooks wanted at once. 1 Dix pl., Cambridge, 4th fl.

OVERALL MAKERS, experienced, also coat makers; steady work; good wages. Apply at 42 to 4 Hudson street, Boston, Mass.

PITCHERS wanted, also cuts and aprons; also some repair women. Apply at once SCHLOSS, CLAFLIN & TOWLE SUPPLY CO., 24 Bedford st., Boston.

SHIRT FOLDER, experienced, wanted. Apply LEWANDOS LAUNDRY DEPT., Watertown, Mass.

SECOND COOK and young housework girl, at 9:30 Monday morning. 6 Commonwealth ave.

SPINNERS WANTED—Also other female help at LEXA MILLS, Lexington, Mass.

WANTED—Learners and pasters for our girls department; high prices paid. 30 Lancaster st.

WAIST and Skirt help at once; also ready for work. 9 Monroe st., Roxbury, room 2.

Female Miscellaneous.

GIRLS wanted at once to learn dressmaking or millinery trade; $25 to $30 a week paid while learning; McDowell system is absolutely the best; reader should not answer unless they mean business; call or write. McDOWELL SYSTEM, 11 Temple pl., Boston. Also 1 apprentice wanted. 1 GIRL TO LEARN MILLINERY, 29 Winter st., Boston.

HOW BIG 18 YOUR BUST? Dr. Conway's Bust Developer, $1; sent by mail or free lesson; enlarges the bust 4 to 10 inches; no appliances; no electricity; no pumping; no exercising; ELIXIR is the only remedy; 30 days' treatment. Write for free booklet, testimonials, etc. We guarantee or money back. Dr. CONWAY CO., 1 Beacon st., Boston, Mass.

WORK all realtors changed into the fashionable yellow phone 25c. inch; $2.50 14-inch phone; sent anywhere. MRS. E. M. SMITH, Room 98, 178 Tremont st.

Female Situations Wanted.

CHAMBERWORK—A capable girl would like second or chamber work. 97 Norfolk st., Cambridge, 2nd fl.

COOK—Young colored woman, first class cook, wishes position; city references; can furnish good meals, neat, economical; city, country. 2 Cedar st., Tremont st., room 20. Office 9 to 5.

COOK—A State of Maine woman desires position as cook in a small family; is a good cook, excellent bread, pastry, cake, etc., is good neat, honest and reliable; wages $4 to $5 per week. Address 1 Bowdoin sq., room 10.

CARETAKER—Lady wishes position as caretaker, housekeeper or companion; best of references; position preferred for the Summer; terms reasonable. Address A. Box 47, Hingham, Mass.

CLEANING—Wanted, by respectable woman, cleaning of flats and offices by day or job; good reference. Apply 1900 Washington st., Roxbury.

CLEANING or washing by day or hour; will go to Cambridge or Somerville; can be ready for work Monday morning; address ELIOT, 1 Dunster st., Harvard sq., Cambridge. We interested.

DRESSMAKER—Wanted, by the day, 17 Bowdoin sq., Mrs. Hall.

DRESSMAKER would like work by the day; reasonable, city or suburbs. Address DRESSMAKER, 202 Northampton st.

DAY WORK—Stout mulatto woman, living on B Bay, would like day's work in or out of city; care of apartments, offices, rooms cleaned; terms reasonable; 2 yrs. Boston American.

DAY WORK—Mulatto woman wants days' work; is willing to go out of town, washing and ironing; good worker; terms reasonable. Address 1 Phillips st., Boston, Mass.

DAY WORK—Experienced colored young woman wants laundry to take home. Write to MARY SCOTT, 1 Phillips st., Boston, Mass.

DAY WORK—A woman wants work by the day or hour; can go out of city. Address 357 Hanover st., Boston.

DAY WORK—Wanted, by a neat woman, work by the day or hour. 12 Vernon st., Roxbury, 1st fl. rear.

DAY WORK—Colored girl wants day's work and laundry to take home; $1 per day or $5 per week. 1 Phillips st., Boston.

GOVERNESS—Lady with child, 4 years, wishes position as governess; will go to Europe if good offer; fresh milk and eggs; am taking prices very reasonable. Address 1 Bowdoin sq., room 10.

GENERAL WORK—A capable young woman wishes washing, cleaning and ironing, preferably Friday and Saturday; $1 cents an hour; small family; best of references. Address 1 Bowdoin sq., room 10.

HOUSEKEEPER—Capable girl wants position in small family; best of references. Address H, 31 Hunt st., Feb. 237, Bos.

HOUSEWORK—Colored girl wants housework; chamber work; city or country. Call or address 1 Phillips st., Boston.

LAUNDRESS—An experienced laundress would like to do a few days' work; also to take plain fancy and family washes; special rates; standing at home; will call for and deliver. Address 1 Bowdoin sq., room 10.

LAUNDRESS wants work to do at home; open air drying, curtains on stretchers; fingerie washed and ironed; also family washing; will call and get and deliver. S. G., 204 Northampton st.

LAUNDRESS wants work by the day; will take family work to take home. S. W., 31 Kendall st., Cambridge.

LAUNDRESS wants work to do at home; first class work; reasonable prices. Address 1 Bowdoin sq., room 10.

LAUNDRESS wants laundry work to take home

EDITORIAL PAGE OF THE **BOSTON AMERICAN** BOSTON, JUNE 8, 1910

BOSTON AMERICAN

80 AND 82 SUMMER ST., BOSTON, JUNE 8, 1910

The Railroads and President Taft's Injunction

The mistake of the Western railways was in the method employed to attain their ends.

The roads desired to raise their rates, and they desired to forestall a clause in the new railroad rate law compelling carriers to submit increased tariffs to the approval of the Interstate Commerce Commission.

If they had gone about this separately and as individual corporations, as they had the right to do, there might have been no collective protest and no Presidential injunction.

For the injunction is levelled primarily not against the rate increase, but against the conspiracy in making it.

The Department of Justice was in duty bound to use every means at hand to make the railroads submit their proposed rate raisings to the Commerce Commission.

The injunction proceeding under the Sherman anti-conspiracy law has admirably turned the trick.

The country is to be congratulated on the outcome of the White House conference Monday.

It seems to be settled that the railroads will give up the idea of getting ahead of the new railroad law. And, on his part, the President has agreed to withdraw the injunction suit when the new law goes into effect.

The administration has won a notable victory. And the railroads have lost nothing but the chance to dodge the Commerce Commission.

The menace of commercial disaster should now pass harmlessly away. And the country should draw a full breath of relief, and thank the President for a solution of a difficult problem that is good for all concerned.

The people, who understand their rights and are resolutely determined to maintain them against the aggregation of the corporations, have come to understand that the railroads are the most important single industry in the country and furnish a livelihood for a greater number of people than any other industry except farming. They have also come to know that we cannot badly cripple the railroads without a serious injury to every line of business.

So that the people and the temper of the times are just and reasonable to the railroads within the limits of a proper consideration for the welfare of the masses.

The question of competition in corporations has also reached an enlarged conception in these later times. There are few men who do not realize now the many advantages that accrue when combination is substituted for conflict in trade. As Mr. Hearst has publicly said:

"I do not oppose combination, but the abuse of it. The evil of monopoly lies in its misuse.

"Intelligent and legitimate combination in business is merely a phrase of higher organization, and invariably results in greater economy and greater efficiency.

"Such combination is, therefore, beneficial, and will benefit not only the business creators of the combination but the public generally, whenever the public is allowed to participate in these advantages.

"In my mind, therefore, it is the duty of government not to prevent the combination which is beneficial, but to insure public participation in its benefits.

"To my mind it is the duty of the government to prevent overcapitalization and to control business of a public or semi-public character when it reaches the point where it is independent of competition."

Proper Disposition of the Elevated Holding Bill

Early Consideration of It by Next Year's General Court Should Prevail Because of a Custom That Has Become Suspicious

The Boston Elevated holding bill has gone over for another year. That was the only proper disposition of it under all the circumstances.

It is to be hoped that the Railroad Commission and the Boston Transit Commission, sitting jointly, to whom has been referred the entire matter, will make a thorough investigation.

They have plenty of time in which to study every detail and also report to next year's Legislature at an early date.

Next year this Elevated holding bill will be one of the big questions before the General Court. For that reason it should be considered in the early stages of the session. By no means should it be allowed to be delayed until the last days.

It has become an unseemly and highly improper practice on the part of the Massachusetts General Court to defer its most important questions in the closing hours of the annual session.

The custom has become more than notorious; it has become suspicious.

Under that practice many bills that have been but poorly understood have become laws to the detriment of the people. Under that practice many men have neglected to properly study questions coming before the Legislature.

The last days of each year of the legislative session on Beacon Hill are marked by horse-play and a general letting down of dignity on the part of members. Banquets instead of business are first in the order of the day.

Wise promoters of special legislation, knowing this tendency, have taken advantage of it to have their special-privilege legislation held back until the last days and then passed along in the general hurrah.

We offer this bit of advice to Speaker Walker: Do not be in a hurry about prorogation. See that important matters are carefully considered and not hastily rushed through. Hold the members of your House up to a strict regard for their duties. The same advice applies to President Treadway of the Senate—only more so.

LETTERS FROM AMERICAN READERS

CALLS BEGGARS PESTS

Editor BOSTON AMERICAN:

I must inform you of the outrage that has been imposed upon my wife while we were out walking by the tramps or beggars of the city. Twice my wife has been a victim, also a friend; by having gowns ruined by the tobacco juice of a beggar. We cordially need some kind of protection from the police to drive the pests away.

J. W. C.

LIKES EDITORIAL ON POPE

Editor BOSTON AMERICAN:

You deserve the thanks of every fair minded citizen for the broad and generous manner you have viewed the Pope's course in making no exception of Roosevelt in the usual procedure of his reception of visitors. I am in sympathy with your almost indignant statements on the drink question. I hope Wall Street will receive more of your attention later.

CHARLE LEE.

Aren't You Sorry

By F. OPPER

Copyright, 1910, by American-Journal-Examiner

YOU'VE PROBABLY FELT JUST LIKE THIS

AH, JONES, DOESN'T THE PEACE AND QUIET OF THIS SCENE DO YOU GOOD?
IT SURE DOES!
—AFTER YOUR FRIEND JONES HAS COME TO VISIT YOU AND YOU HAVE TAKEN HIM OUT FOR A NICE COUNTRY WALK—
HONK!
HIT HER UP, HENRY!
—AND AN AUTOMOBILE HAS GONE BY AND COVERED YOU AND YOUR FRIEND JONES WITH DUST AND GRAVEL—
SORRY, BOSS, BUT I FORGOT TO FILL UP THE GASOLINE TANK.
I'VE A GOOD MIND TO FIRE YOU!
CAN YOU TELL US THE NEAREST PLACE WHERE WE CAN GET GASOLINE?
LET ME SEE, IT'S ABOUT ELEVEN MILES FROM HERE.
—IF, ON GOING A LITTLE FURTHER, YOU FIND THE AUTOMOBILE HAS RUN OUT OF GASOLINE AND COME TO A STOP? DON'T YOU AND YOUR FRIEND JONES FEEL TERRIBLY SORRY FOR THOSE POOR FELLOWS IN THE AUTOMOBILE?
F. Opper

Henpecko, the Monk

By GUS MAGER

Copyright, 1910, by American-Journal-Examiner

HE FIXED UP A PLAN TO GO FISHING

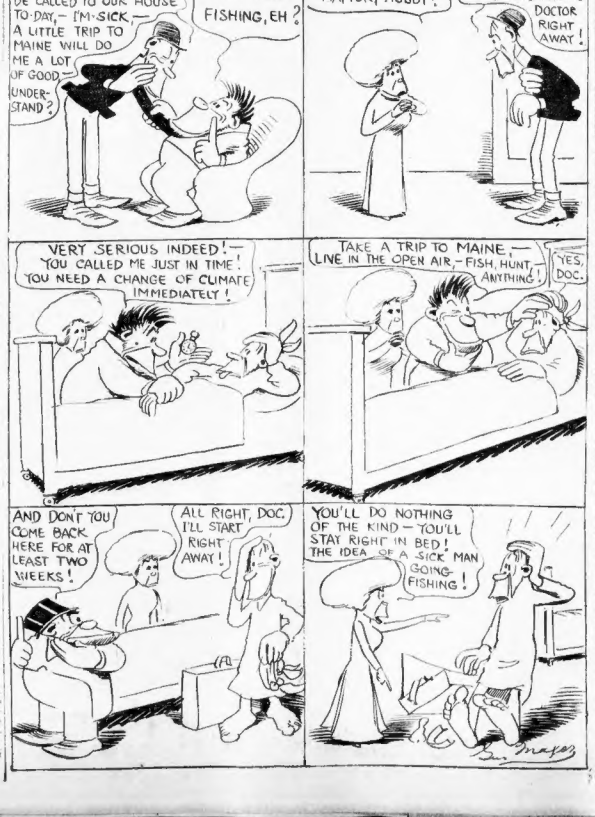
SAY DOC, YOU'LL BE CALLED TO OUR HOUSE TO-DAY,— I'M SICK,— A LITTLE TRIP TO MAINE WILL DO ME A LOT OF GOOD— UNDERSTAND?
I'M WISE!— FISHING, EH?
WHY WHAT'S THE MATTER, HUBBY?
I'M A VERY SICK MAN, SEND FOR THE DOCTOR RIGHT AWAY!
VERY SERIOUS INDEED!— YOU CALLED ME JUST IN TIME! YOU NEED A CHANGE OF CLIMATE IMMEDIATELY!
TAKE A TRIP TO MAINE,— LIVE IN THE OPEN AIR— FISH, HUNT, ANYTHING!
YES, DOC.
AND DON'T YOU COME BACK HERE FOR AT LEAST TWO WEEKS!
ALL RIGHT, DOC, I'LL START RIGHT AWAY!
YOU'LL DO NOTHING OF THE KIND— YOU'LL STAY RIGHT IN BED! THE IDEA OF A SICK MAN GOING FISHING!

ELBERT HUBBARD'S ARTICLE

COMMERCIAL RECIPROCITY

Written for the Boston American.

By ELBERT HUBBARD

Copyright, 1910, by American-Journal-Examiner

THE Olivers, of South Bend, have recently bought a large tract of land at Hamilton, Ontario, for factory purposes.

The first investment for land, dockage, buildings and machinery is over a million dollars.

This, however, is only a beginning.

Before they get to shipping plows the investment for materials will easily run up, and in five years, at a guess, I would say the Olivers will have twenty-five million dollars invested in Canada.

The Oliver exodus means that they will build up and maintain a population equal to a city of twenty-five thousand people.

The tendency of trade is toward decentralization. A big factory gets so big that when it is enlarged it must be enlarged as a unit; that is, an entire new plant must be built—duplicating the first.

And when you build a new plant you do the job better than you did before.

To meet their growing trade the Olivers had to duplicate their magnificent South Bend plant.

The question naturally arose—where?

And naturally answered you would say: at South Bend, of course.

The Olivers control a water power at South Bend that is ample to care for the new works as well as the old. They also own a thousand acres of land, adjoining their present site.

Yet they chose Canada for the new works, all for reasons eminently sound and safe.

Canada has one-tenth of the population which we have; but she has an available farming district fully as large as ours.

Canada needs plows. She has the money to buy the best. But she can't buy South Bend plows, because there is a tariff on goods carried into Canada from the States that is prohibitive.

The Olivers have never catered for Canadian trade. They could not. But they had a very large trade with South America, Russia, France, Turkey and the Orient.

A manufacturer in Canada is very much better situated to take care of a foreign trade than we are. First, we have no merchant marine.

And, second, we have barred the products of the world, in a good many instances, and the countries that we bar in turn bar us.

This is what you call "Commercial Reciprocity." Russia, for instance, is, in Canada, a custom house parlance, "a favored nation." Goods made in Canada go into Russia free. But goods made in the United States are barred by a tariff-wall.

In the making of plows six ingredients enter—wood, iron, paint, labor, enterprise, capital.

The United States is getting short of wood. Canada has plenty. We need Canadian lumber, yet we place a tariff on lumber that keeps it out. The beds of iron ore in Canada are practically untouched. But it is a well-known fact that the Lake Superior iron region is not limited to the United States. Canada has the iron and she also has the coal to smelt it.

Lumber is more easily secured in Canada than here. Foodstuffs are cheaper, and this tends to make the labor market easy.

These hard-headed business men who are going over from America to Canada, carrying capital and enterprise in their grips, and building vast factories on the King's soil, are not dreamers or theorists.

They are simply following the grand trek of farmers and plain people who have two thousand dollars each and nine children.

Your capitalist and man of enterprise knows what he is doing. He figures that with the tariff between Canada and the States as it is, and the natural resources of Canada practically untapped, Canadian investments are eminently wise and safe.

Next, in case of any disturbance or change in tariff relations either up or down, or wiped out entirely with free trade between the countries, he is still safe.

The Olivers are not politicians, lobbyists or lawmakers. They are financiers and manufacturers.

They accept things as they are and then adapt themselves to them.

And the fact is, the Olivers could hold their own against the world. When Andrew Carnegie said that American iron interests did not require protection, he invited a laugh and the obvious statement, "You didn't say that until after you sold out." But Andy is right, just the same.

And what do you say about American tariff laws that drive capital and enterprise out of our country?

Little Bobbie

He Writes About Some English Visitors

By WILLIAM F. KIRK

CHARLIE is a grate man and his wife is coming to dinner tonite, Ma told Pa when he got hoam. So go & change yure clothes & look pure best. The grate man's wife is so proud of her husband that I want her to know how proud I am of you.

Aren't you proud of me exceep wen I change my clothes? sed Pa. I shud think you wud be jest as proud of me in my lousiness suite as wh I put on the soup & fish garments. I am aggreed this togdog up. Pa sed. This is a hot nite. Who is this grate man?

This grate man is the Hon. Silver-Snythe, sed Ma. He & his wife is here from London on a short visit. They are going out to Montana to look at a ranch, & then they are going rite back hoam to spend the rest of the Summer. Mr. and Missus Silver-Smythe is of the elass ower in England, not the mass.

Pa dident want to change his clothes. I never saw Pa putting on his ewning things that he dident swear a litted. Pa has a wide neck, but it isent vary long, & the high collars with Ma buys for his ewning clothes hurts Pa. He calls them gibbeens. He says they remind him of the French Revolushun.

Jest as Pa got on all his new things, Mister & Missus Silver-Smythe cilm to dinner. Mister Silver-Smythe was all dressed up.

When Pa was interduced Mister Silver-Smythe shook hands the way Pa doesn't like a man to shake hands. He dident shake hard, the way Pa does. He jest stuck on his fingers. Pa pritty nere break them & then went back to his corner after he had seeted the company.

Charming country, America, sed Mister Silver-Smythe. Big and breezy and all that sort of thing, you know. Is there much herehouets in the big gaim line? Yes, indeed, sed Pa. I will defend you to my frend Joyce. Sam nite this week Joyce will let us in, stud or draw, and write yure own ticket about the limit thing. You can lose all you want to in as short a time as possibel.

But I don't mean that sort of big gaim, you know, sed Mister Silver-Smythe. I meen bison and pumas, and all that sort of rotters. I fancy I should like to put a puma.

There nent any pumas around here, sel Pa. There may be a few cheetahs along the line, but no pumas. Wait till you get out to your Montana ranch. What do you think of our Red Sox and Dures? I guess they are bursting up the trail, what? I beg pardon, sed Mister Silver-Smythe. I sed I guess they are breezing along like two Roseless, sed Pa. I guess it would be best if we happened to cop two flags for it, tel old Boston. I am speeking of our baseball teems, Pa sed.

Is base ball cricket herehouets? sed Mister Silver Smythe.

Vary litti, sed Pa. Cricket is a jolly pastime, tho, sed Pa. Pa always tries to be polite.

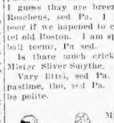

After dinner Ma & Missus Silver-Smythe went in the parlor to talk about the ladies that they had met at the bridge party, & Pa & Mister Silver-Smythe got to cutting the cards for low spade. Pa won one hundred dollar in five (5) minute & the gaim broak up. Wen the ladies got thru telling Pa sed to Mister Silver-Smythe, I have jest been telling yure husband how to reduce. He has lost twenty pounds already.

Pa dident tell Ma about the munny he won, but I know & I am going to see Pa later, & make him wicken it up & sed Bobbie, I declare you m on this.

Be Ye Therefore Perfect

By BOLTON HALL

MOST persons are entirely incompetent.

Then there are lots of people who can do several things pretty well; good bookkeepers, fairly good typewriters, legible penmen, quite accurate calculators, fine designers, competent stenographers, experienced buyers—for men who are "good" at clerks.

The law is a learned profession (I got a lawyer myself), but I said to the late Albert Stickney, the lawyer who tried all the cotton confiscation cases for the government and had more legal experience in that one case "Stickney, almost any lawyer in the world knows his business." Stickney said gravely, "That is a gross overestimate."

That general incompetence is your opportunity and mine—first, to *Learn Something*; and second, to *Do Some Thing Themselves*, and so to get ahead.

Under "Situation Wanted" let one in a thousand ever have a column; the editor would rather have one advertise for help and employ yourself when you know more about something than anybody else, or can do something that anybody else can do as well as it can be done; then, though you make your home in the desert, the world will beat a path to your door. And the field for you to learn has just opened the field for you to learn has just opened the door for employment has just presented itself. It is on the land.

We have a new science, some departments of which any one can master, and most of which enough for every one. It has departments enough for every one. Your school may be your chair, your hours, your waste time, and your laboratory, your back yard or a vacant lot.

But learn.

Hire out, if you can, to a market gardener or to a florist, or a chicken farmer, or a bee keeper; work for whatever you can get—you can put your trades among scales of wages into operation later all by yourself.

Communicate with the Department of Agriculture and with the nearest United States experiment station and get their bulletins on whatever interests you—trucking, forage crops, small fruits—whatever attracts you. Practically the best of us know almost nothing about any of them. We are just beginning to learn. The New Jersey strawberry crops average about three thousand quarts to the acre, and there is money in strawberries at that. Within the great spring strawberry region of North Carolina the growers make money raising only a thousand quarts. Families by the dozen there know no better and prosper in spite of their ignorance, because the field is new.

And all the time a grower at Atlanta, New Jersey, can get rich on ground worthless by the high prices of land, raises over fifty thousand quarts per acre; he also contrives to have raised as high as *fifty thousand* quarts per acre; he has some varieties that bear two crops a year—in New Jersey, too. You have two hundred or a thousand dollars to start on for your house, tools and fences, with you get returns, some returns, trucking companies will sell you land on credit, or a number of you can form a company and buy ten acres of fine cleared land and a house for $2,000, one-quarter cash on account, and will let you pay for it out of the profits. Or, if you will not go in a group of your neighbors together and find a farm right where you are, you can divide it up to suit all hands that can work.

But there is not a lot of use in your going away to farm or staying at home to farm unless you know how or will learn how perfectly.

Hardly anybody knows much new about how farming ought to be done, so you how farming ought to be done, so you have a fair start to-day. Next year there will be a lot of people just one year ahead of you in this knowledge and experience unless you get busy.